

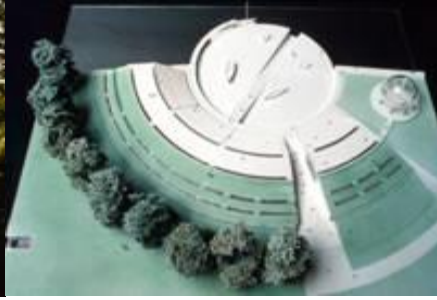

1976-77 FLUY HOUSE



1981 EAGLE ROCK HOUSE



1984 NHM MUSEUM OF THE BOAT



1981-86 LA VILLETTE



1984 LINTAS BRIDGE



3D LIGHT CONTROL



1987 ROY SQUARE



1987 BOVES PHARMACY

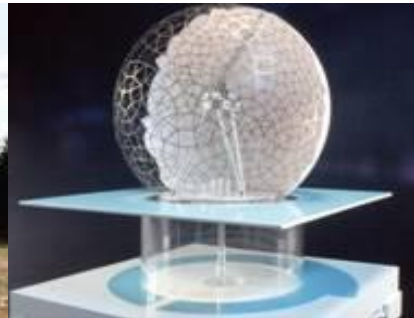

1987 DUBAI PEARL OF THE GULF



LOUVRE COURTYARDS



1984-93 LOUVRE PYRAMIDS



FRANCE-JAPAN MONUMENT



1989 STOCKLEY PARK B8



NHM ECOLOGY GALLERY



MAGDALEN COLLEGE OXFORD



1990 CENTRO DE ARTE REINA SOFIA

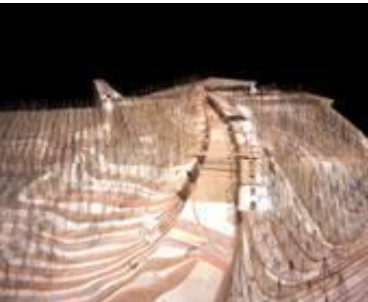

HERNE AKADEMIE



1990-99 JUBILEE LINE



DURANDS WHARF



CULLING RD



DRUID ST



1993 ALBERT CULTURAL CENTRE



1992 TERRASSON



OXFORD SCIENCE PARK



IGHT MEMORY



DAOURS SCHOOL



1993 NEANDERTHAL MUS.



1994 EDF PYLONS



1995 LEIPZIG MESSE



1996 LONDON REGATTA CENTRE



TOWER BRIDGE OPERA



RA INHABITED BRIDGE



1997 CONCERT PLATFORM



1998 PLYMOUTH TR2



1998 SHOT GLASGOW

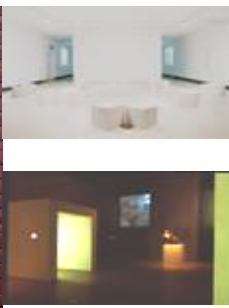

HAYWARD GALLERY



1998-2006 WESTFIELD



HAWKING SPACETIME



SPIRE DUBLIN



2000 ALBA MILAN



BLAU'S-GOLD OBERHAUSEN



POTTERS FIELDS



2006 CROSSRAIL



RSC COURTYARD



2008 WOOD LANE STN



2009 KS ACADEMY



ZEBEDE LAMP



2010 NORTH HOUSE



ROYAL ACADEMY MUSIC



2013 SWC@UCL

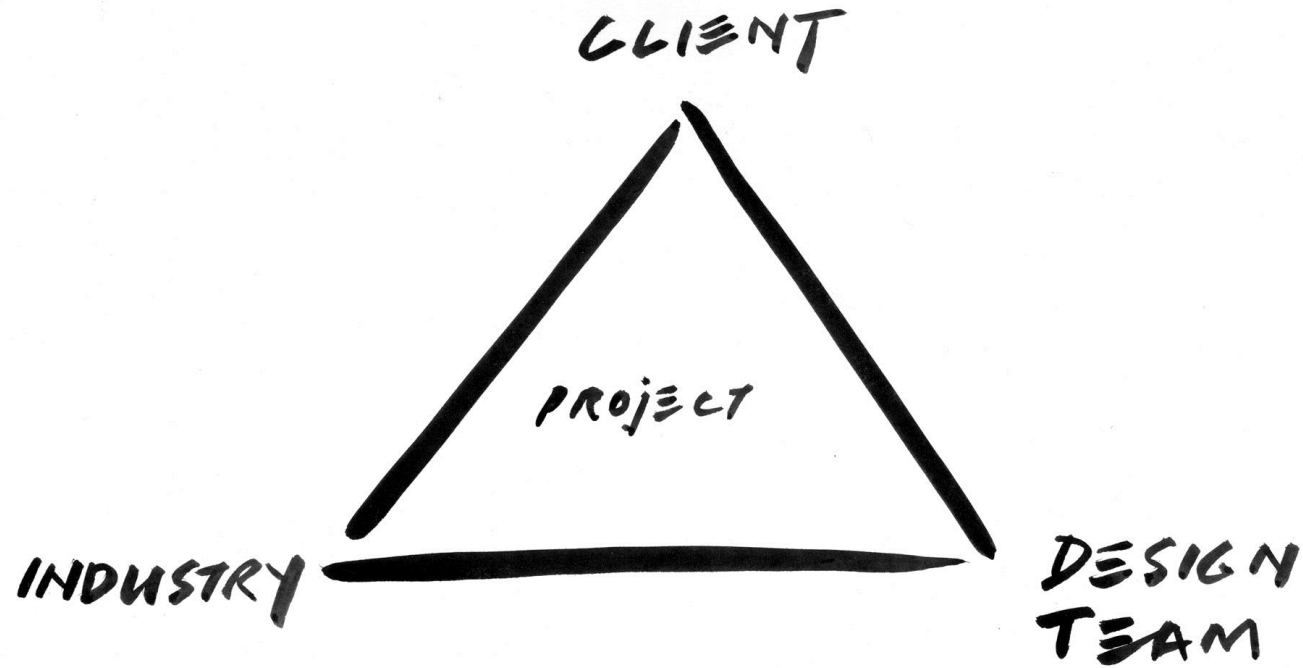

THE Δ OF CONFIDENCE

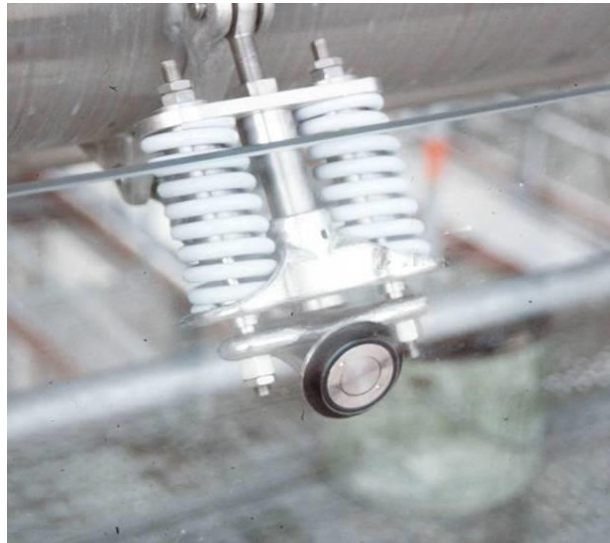



M A D R I D



Reina Sofia Museum of Modern Art Madrid 1989

IAN RITCHIE ARCHITECTS

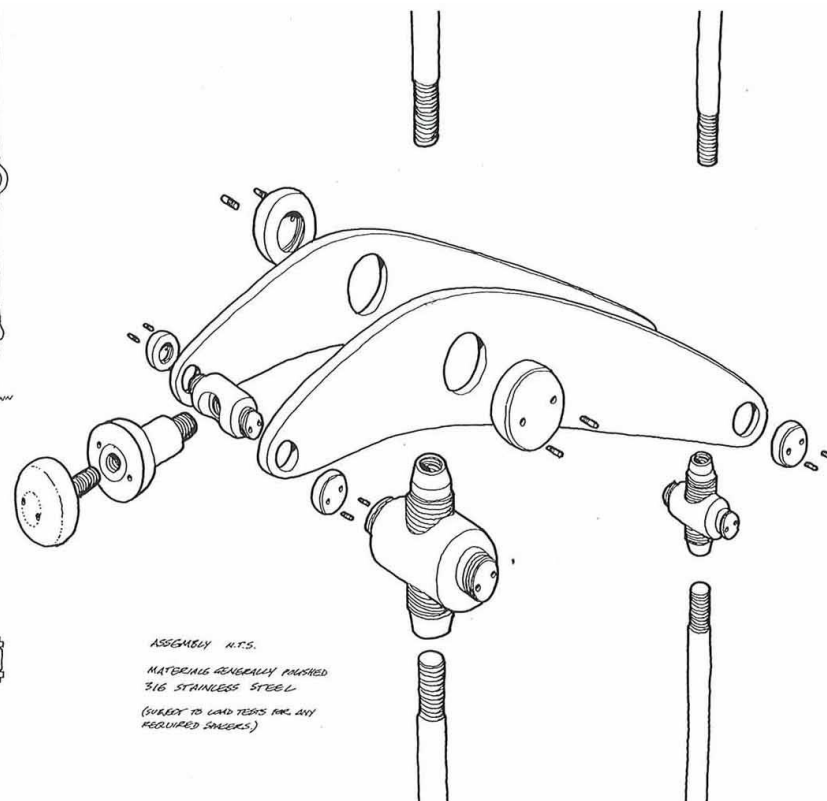
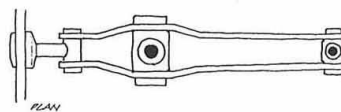
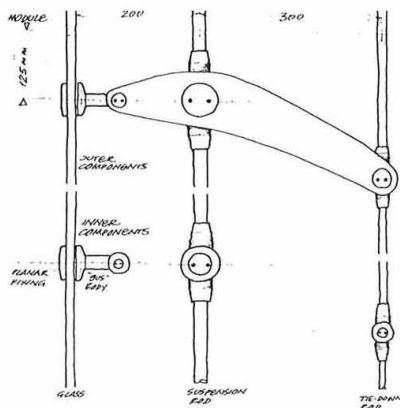
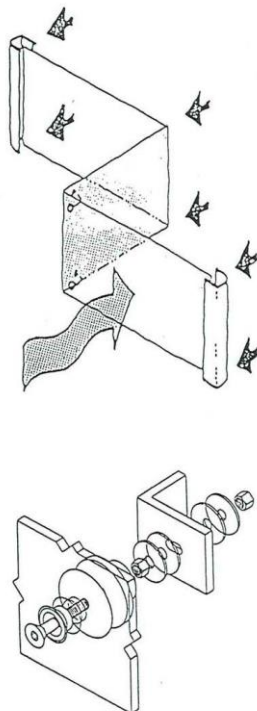
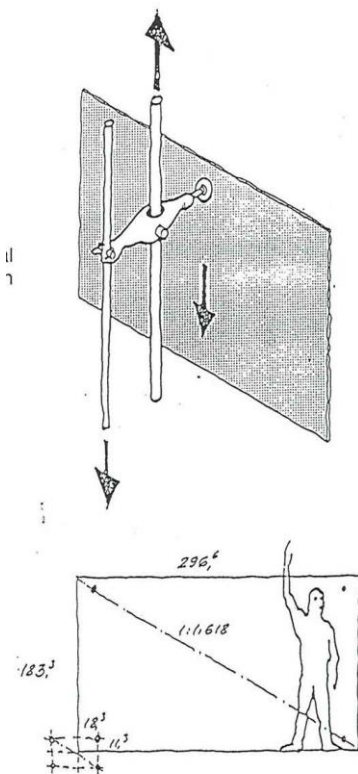

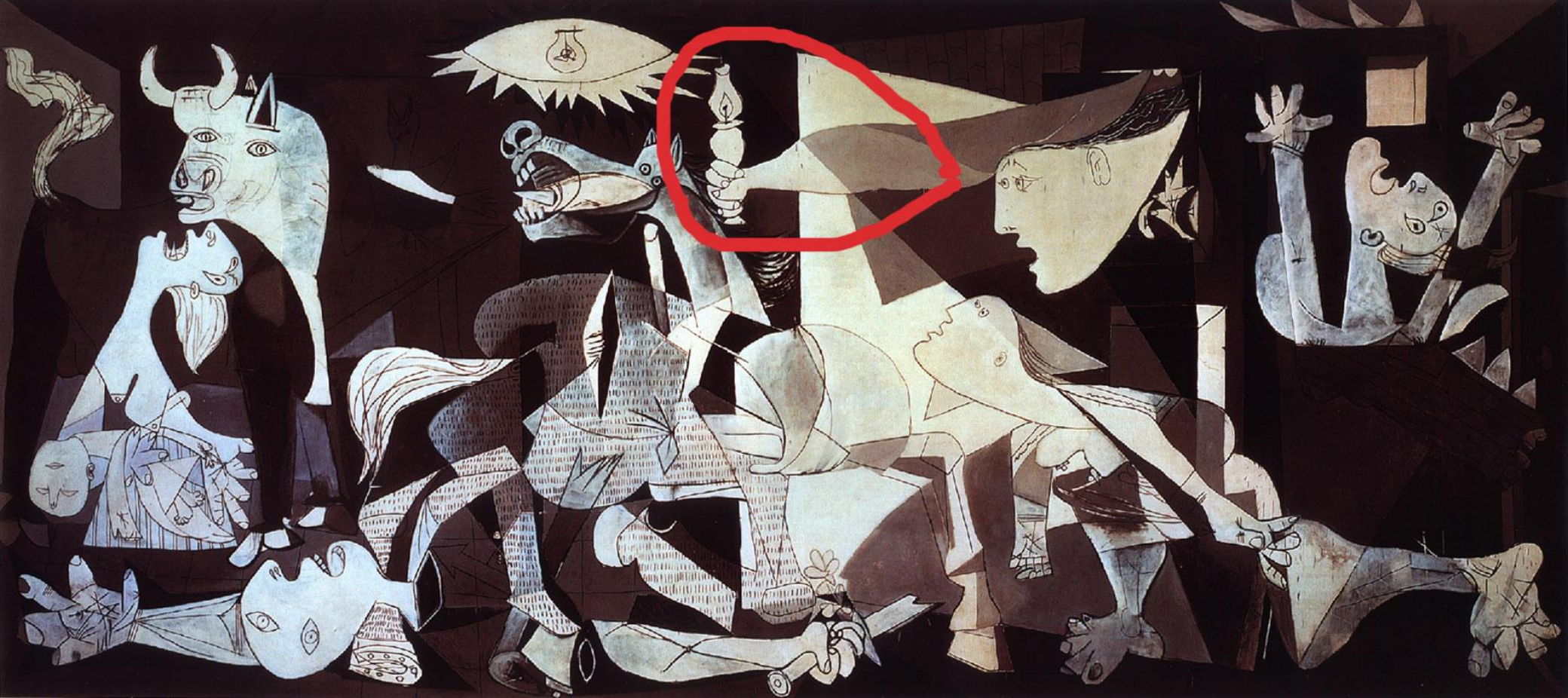

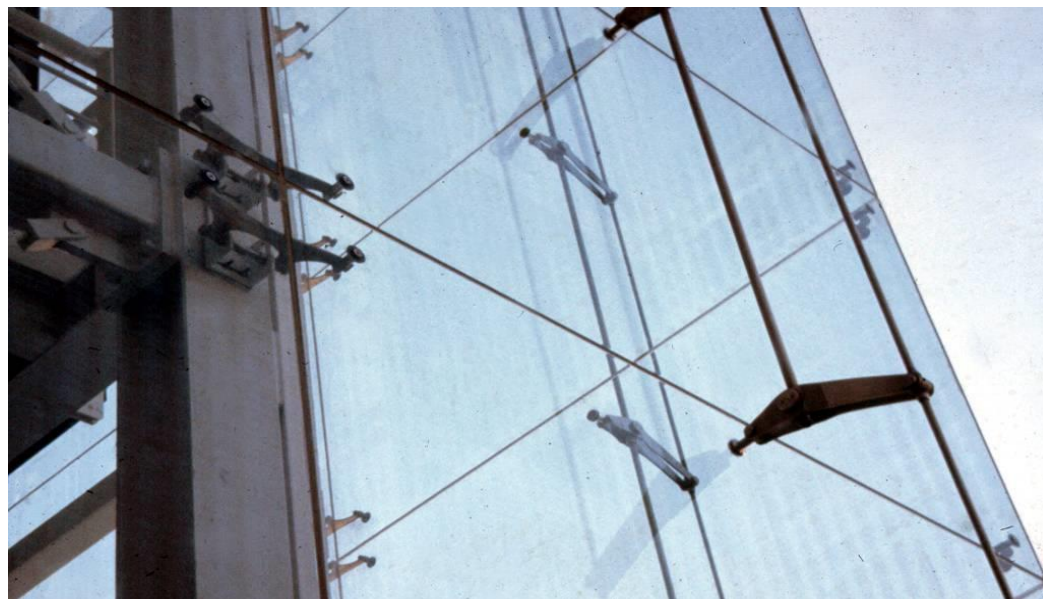
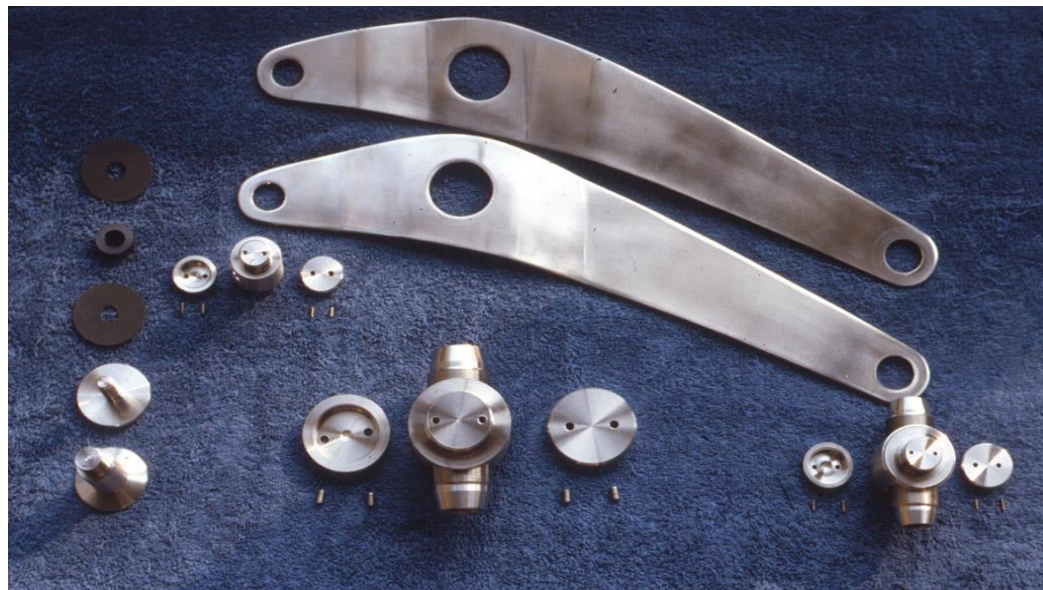
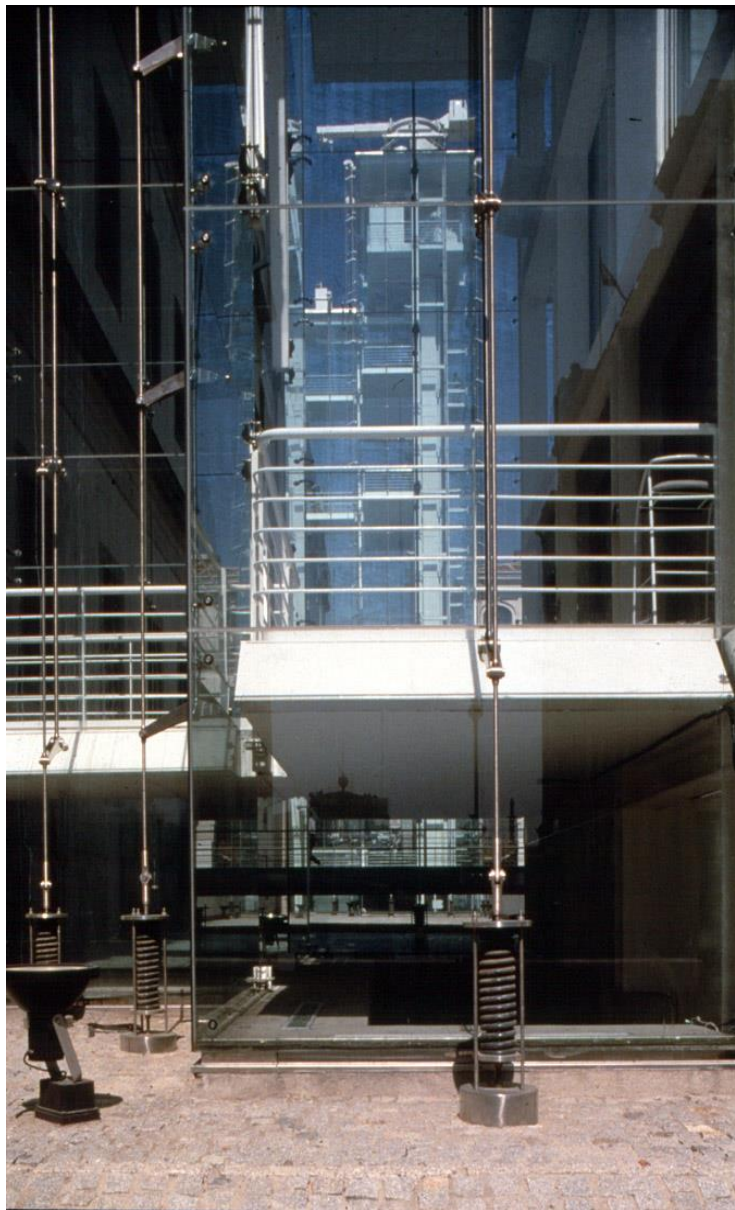

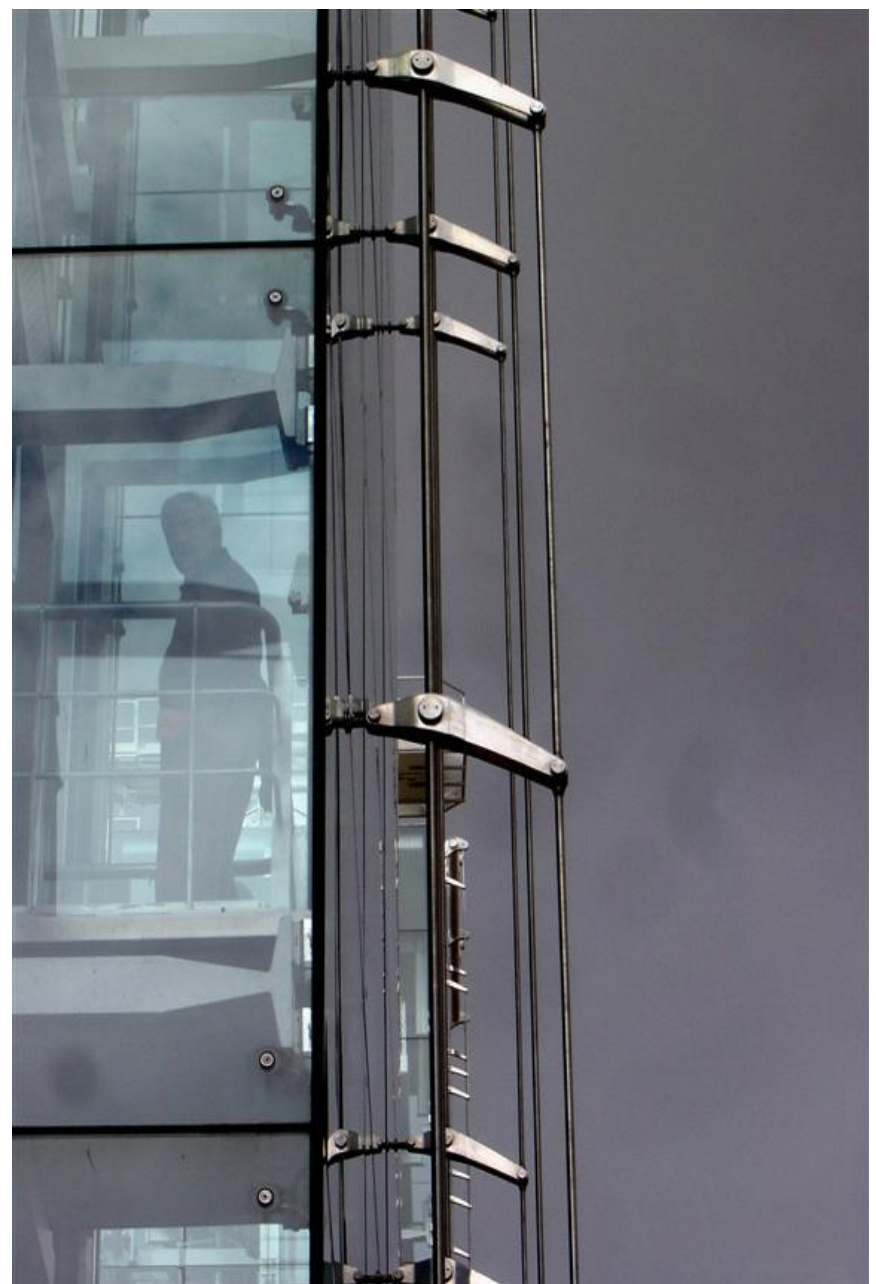
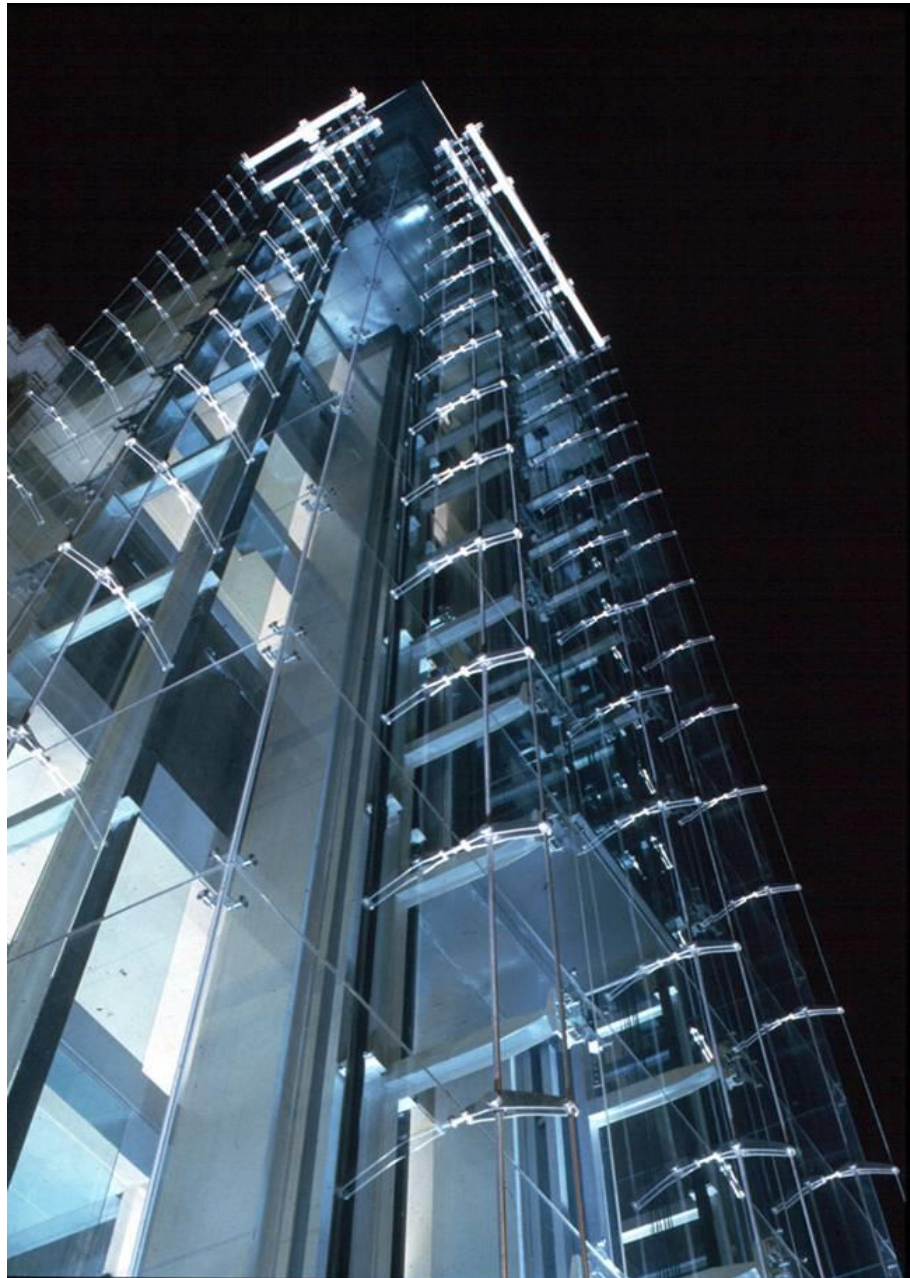







Client:	Leipziger Messegesellschaft
Leipzig Neue Messe Architect/Masterplanner:	Professor Marg
Glass Hall Design:	Ian Ritchie Architects
Structural Engineer:	Ingenieurburo Polonyi + Ptns
Services Engineers:	H L Technik
Landscape:	Wehberg Lange Eppinger Schmidke
Contractor:	Mero Seele

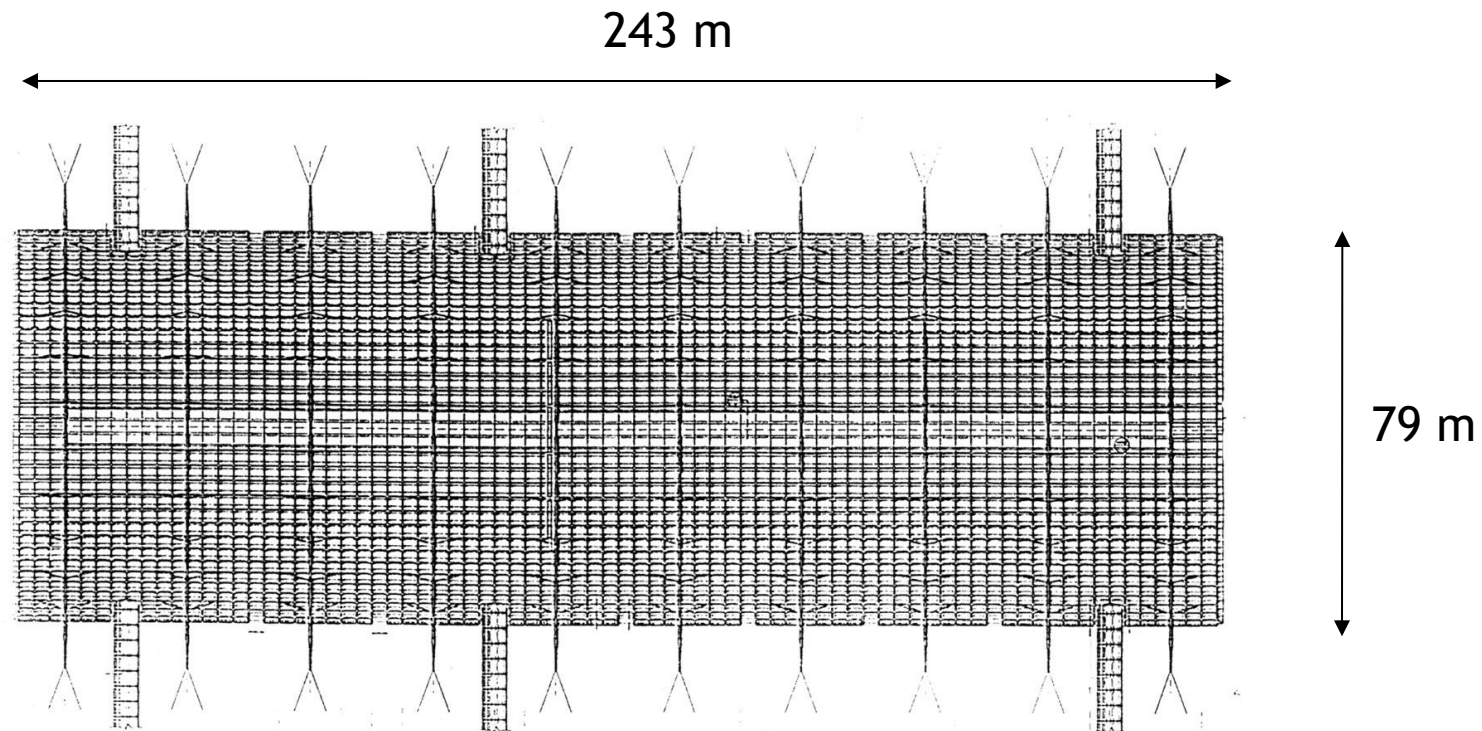

Area: 20,000 m²
Volume: 500,000 m³
Glazed surface: 28,000 m²
Construction period: 10 months
Envelope completion: May 1995
Construction cost: £18 million



in

Konzept : 'Filagree' structure in Landschaft-Tal

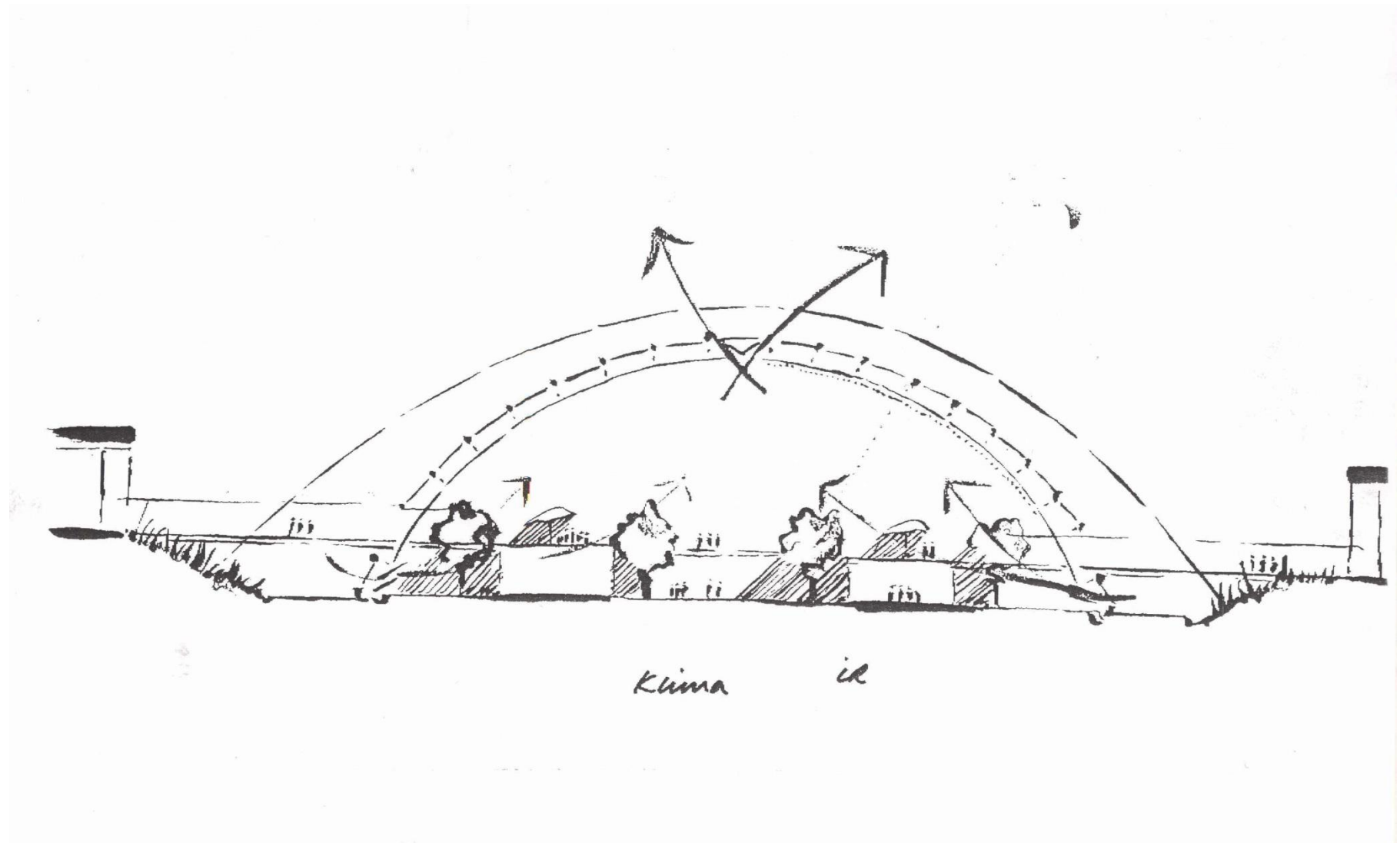

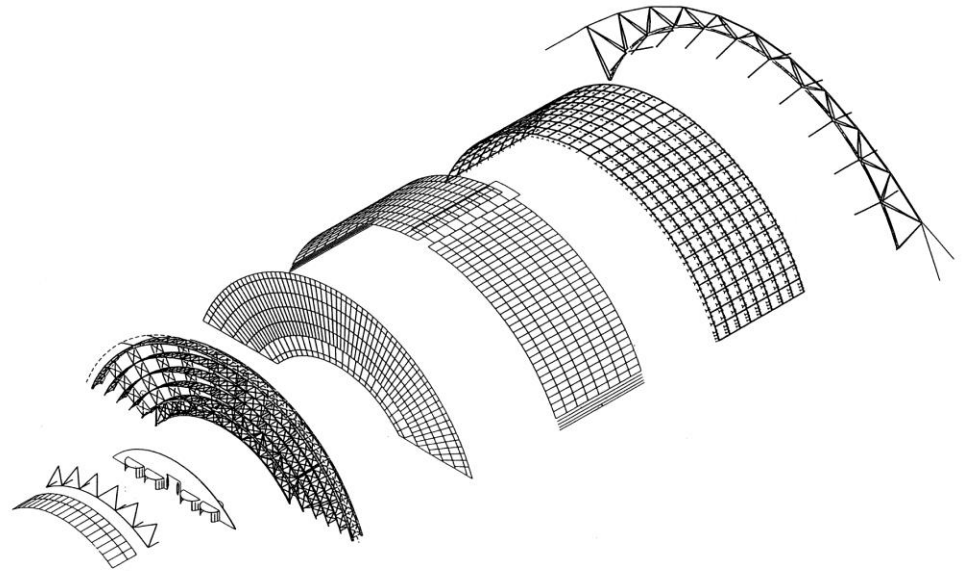
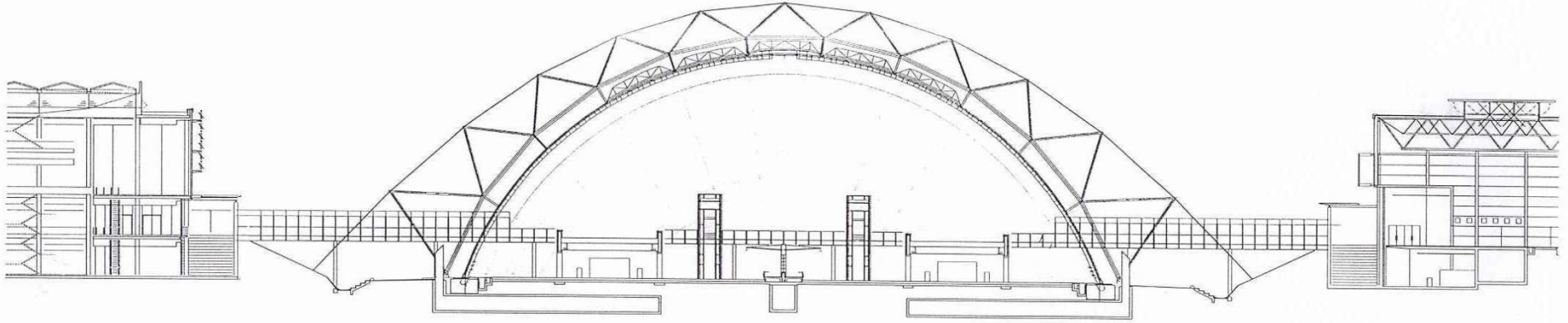

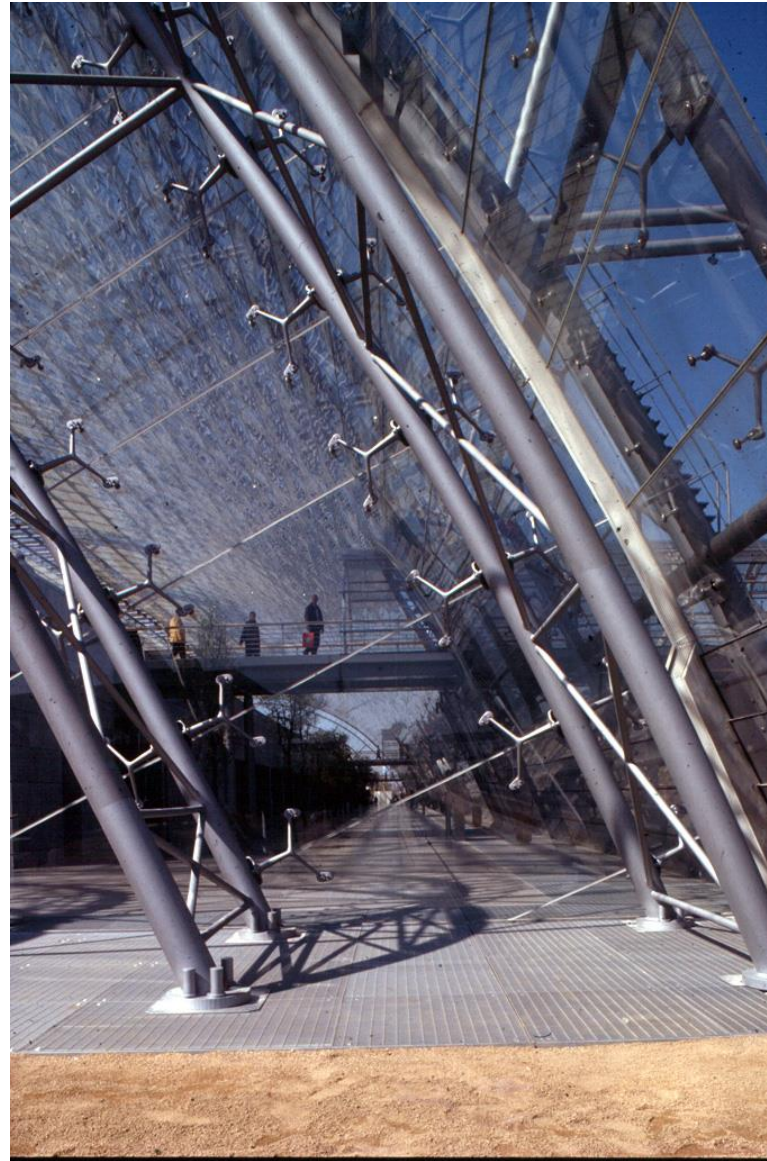



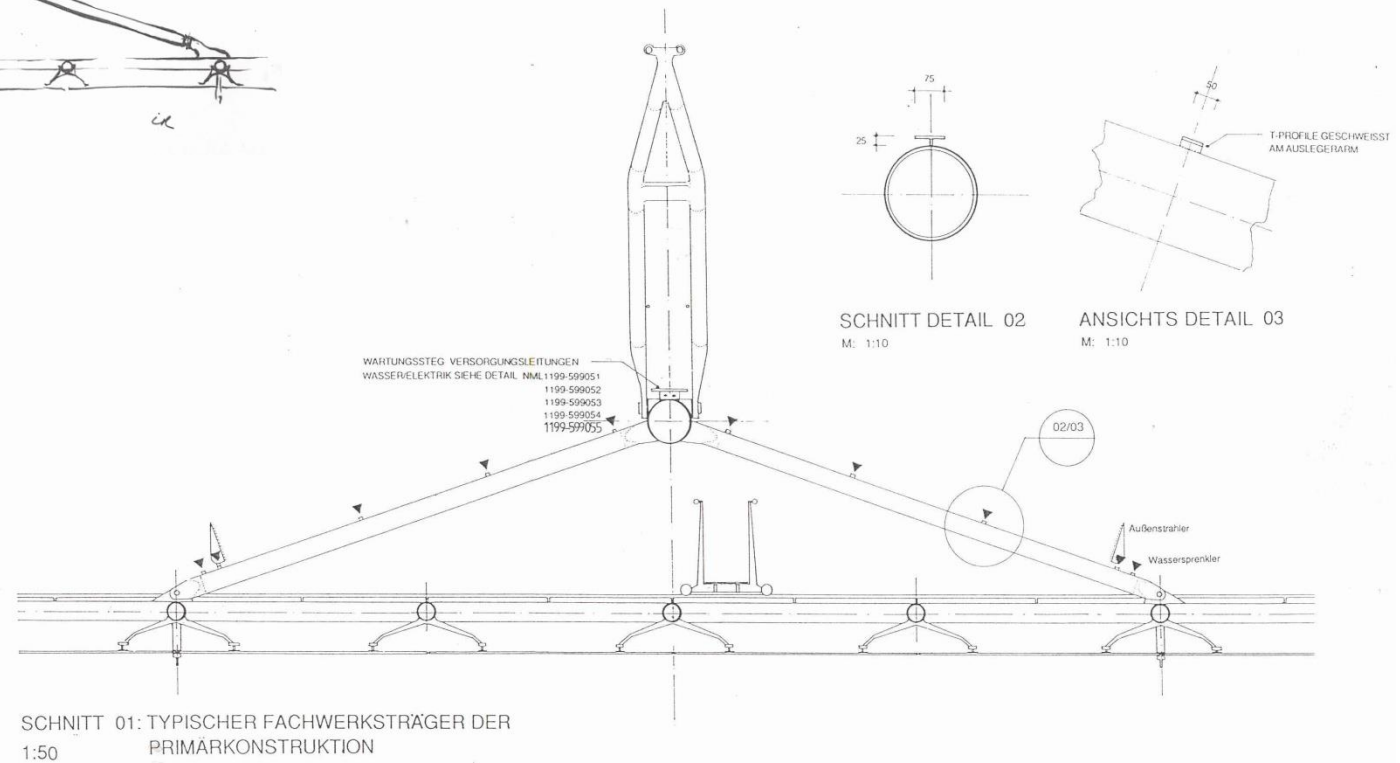
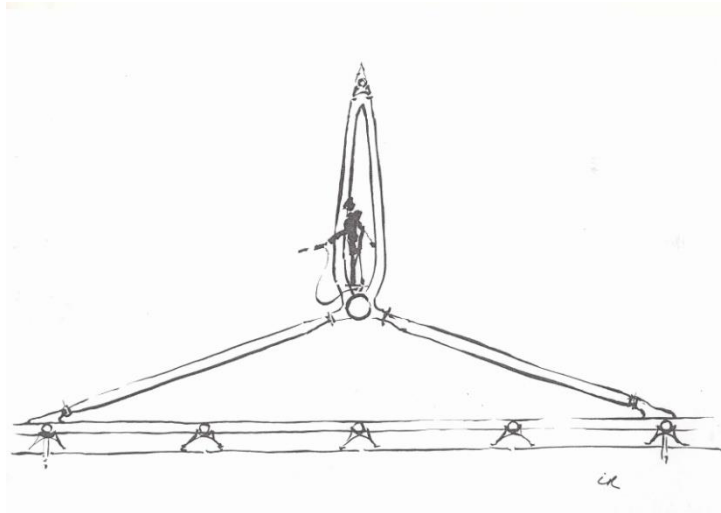





SCHNITT B B

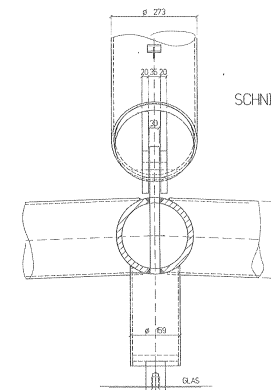

DETAIL Y
M 12

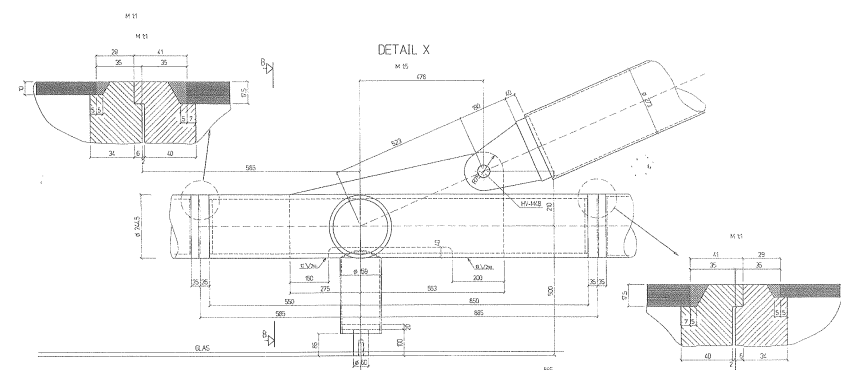
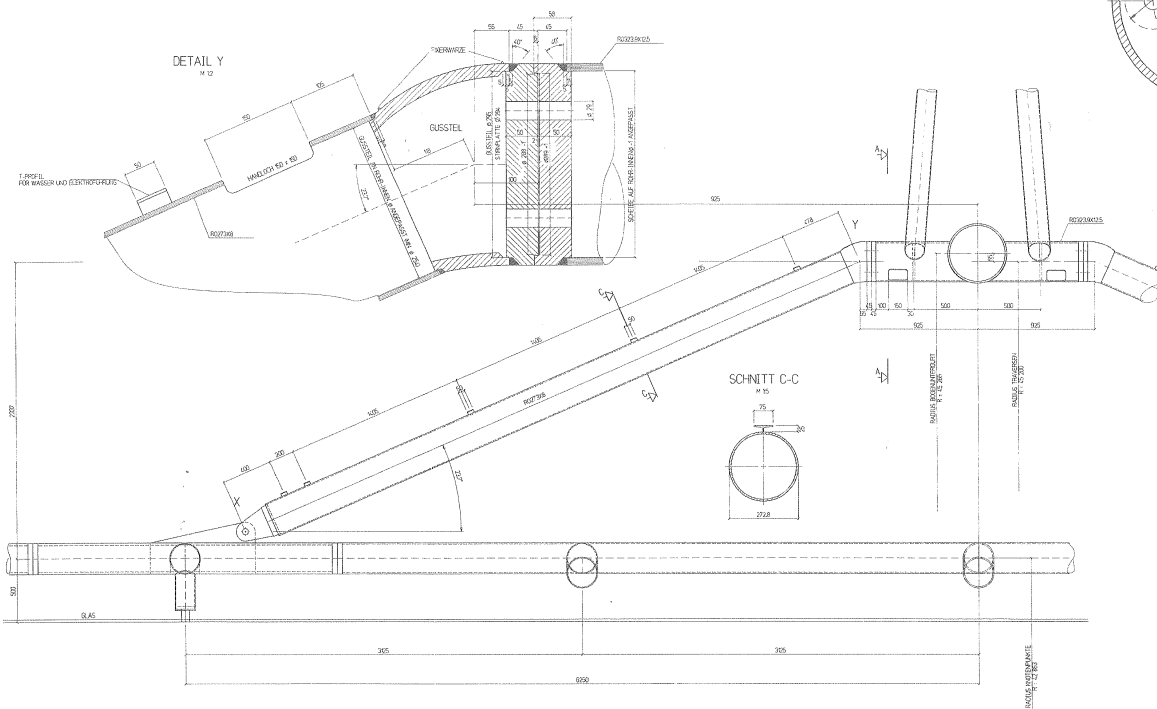

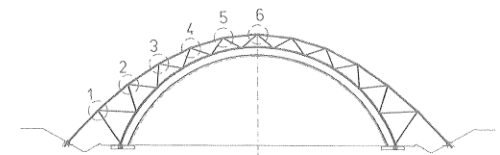
[illegible][illegible][illegible]



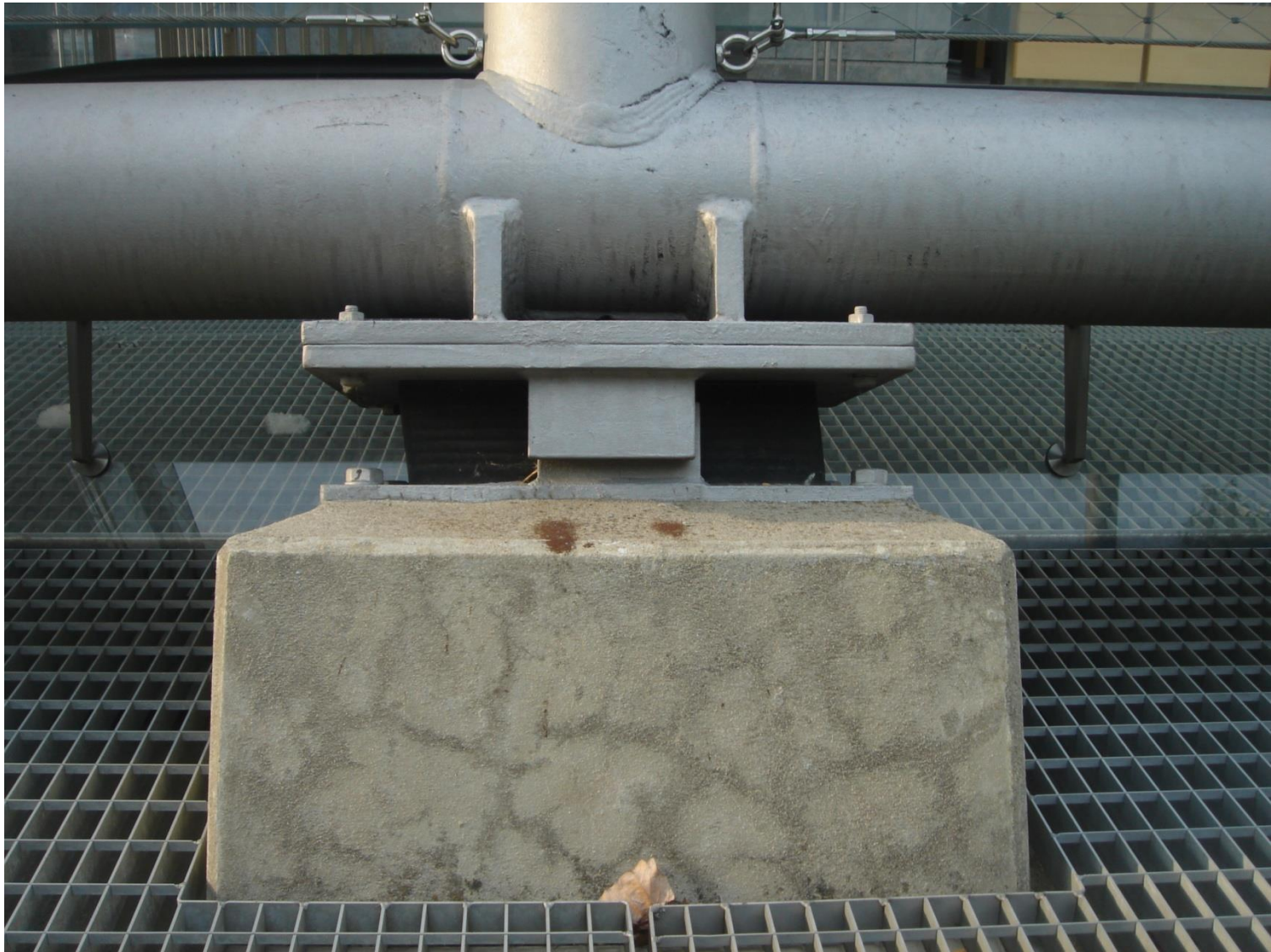

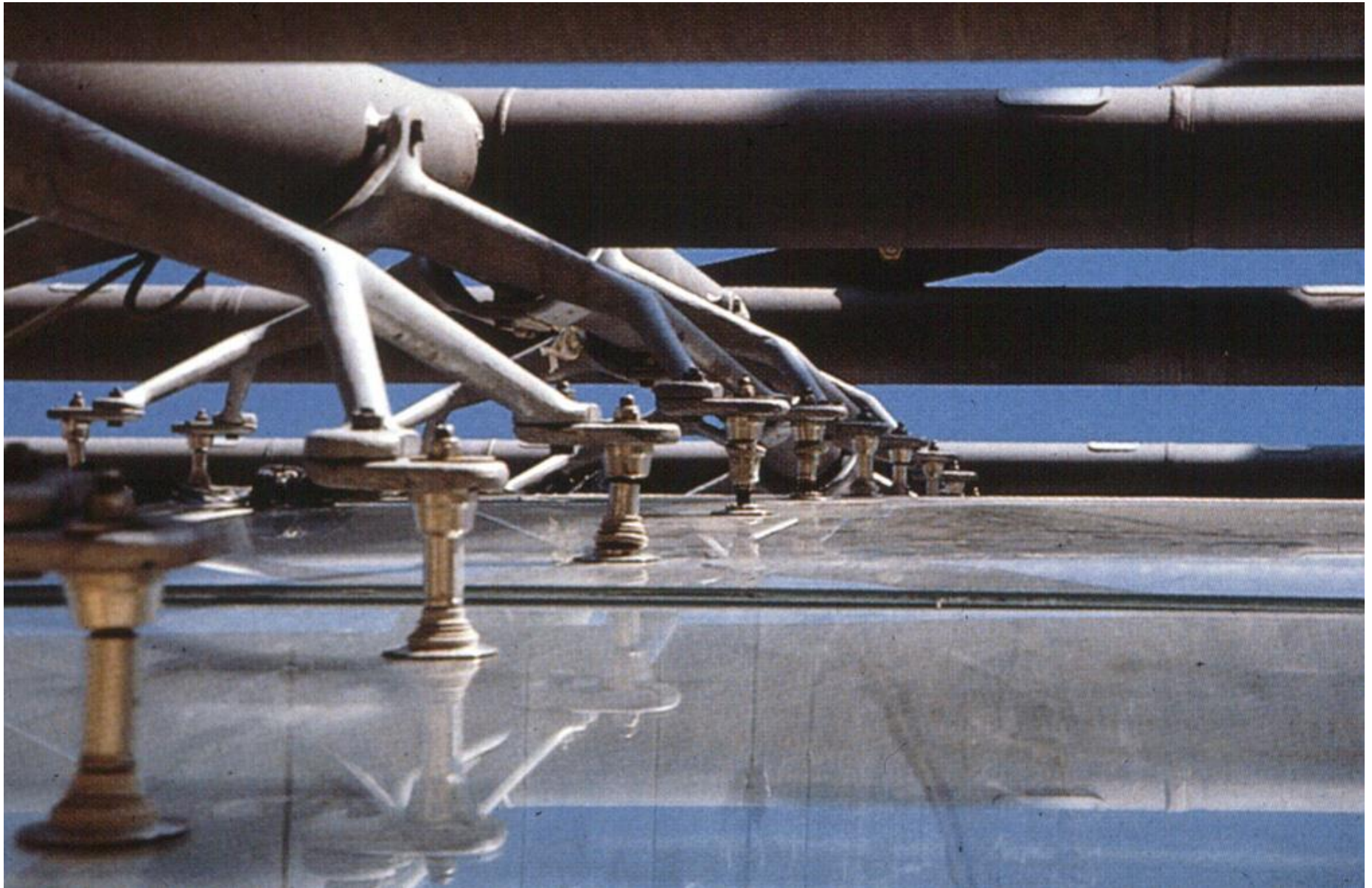

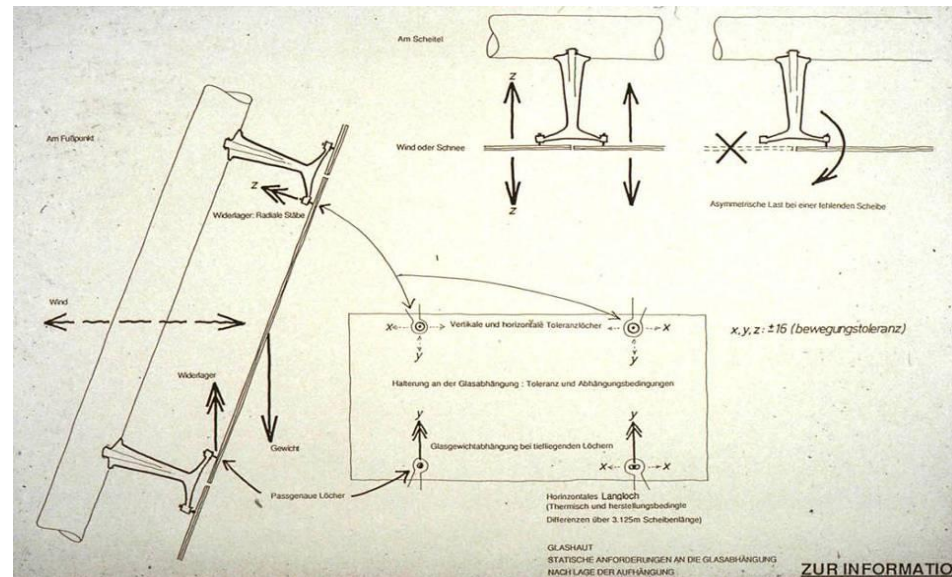
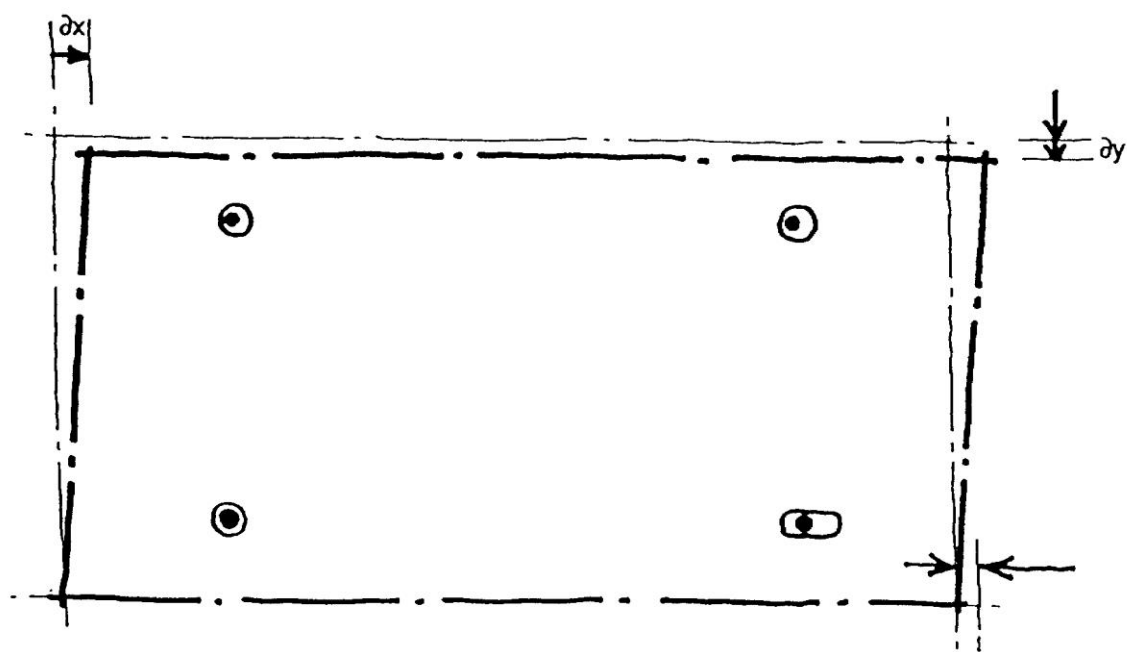



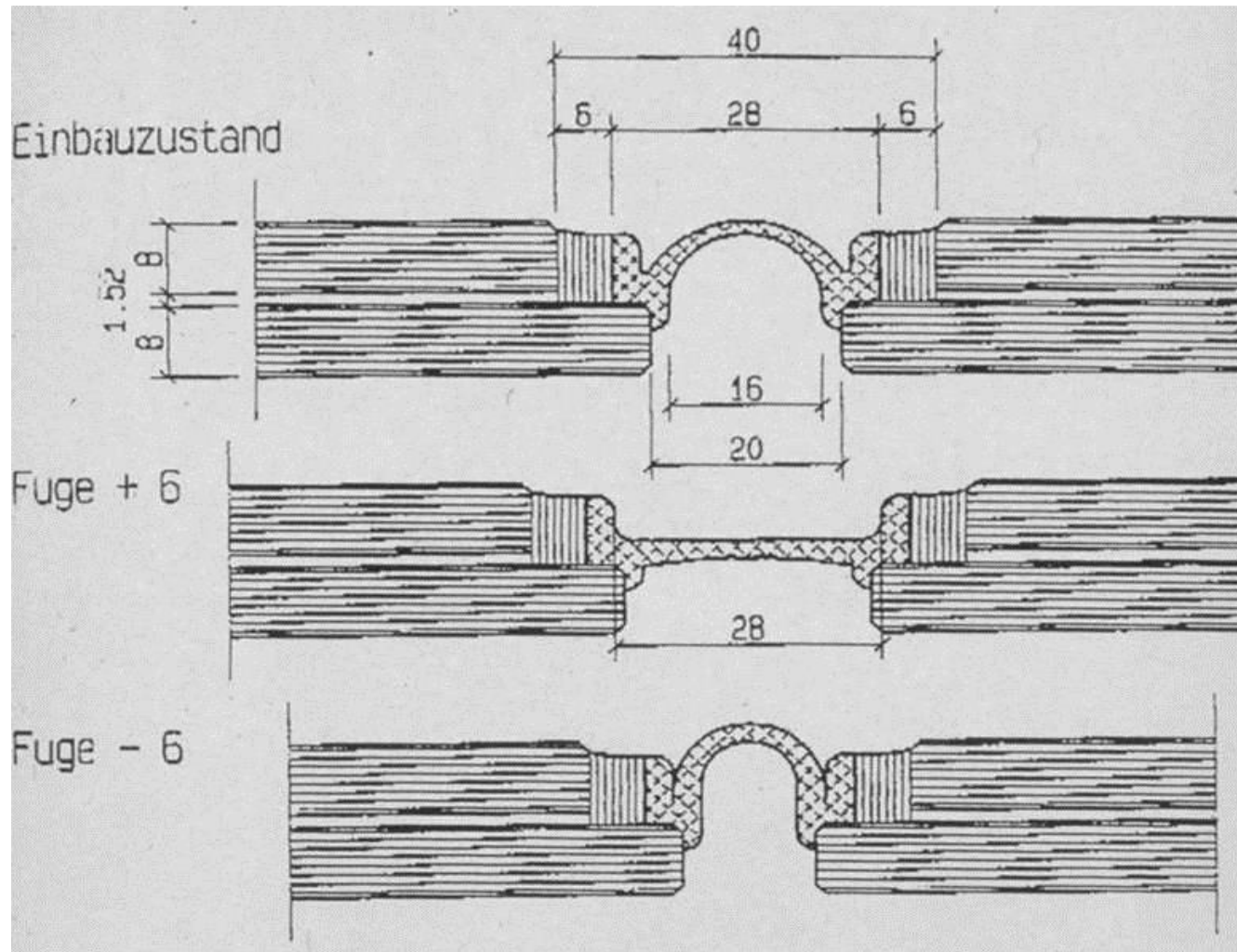

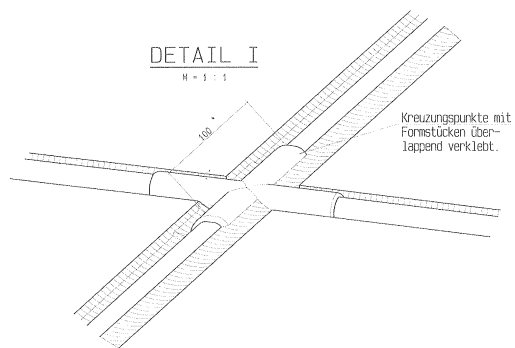
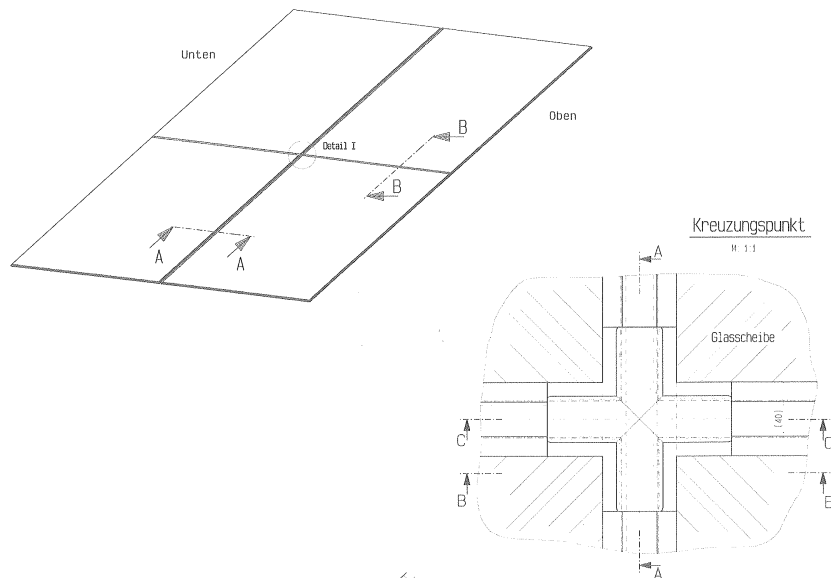

SNITT A - A

M = 2 : 1

Horizontale Fuge (minimal)
Glasaufbau 8/1.52/8

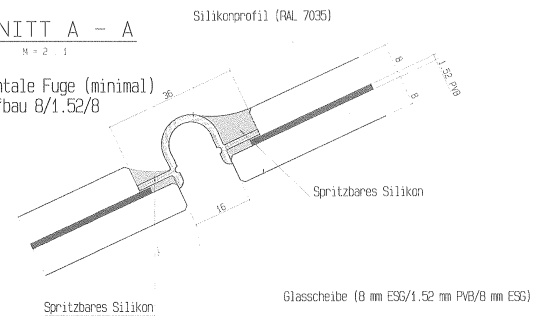

SNITT A - A

M = 2 : 1

Horizontale Fuge
Glasaufbau 8/1.52/8

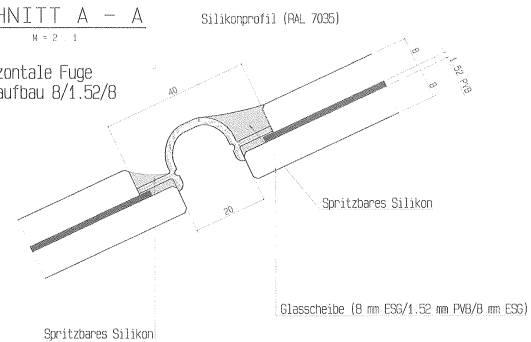

SNITT

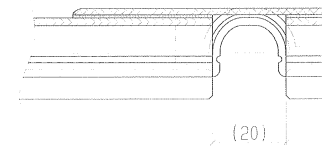
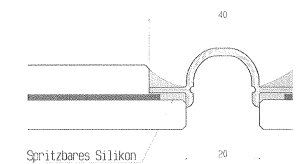

SNITT

M = 2 : 1



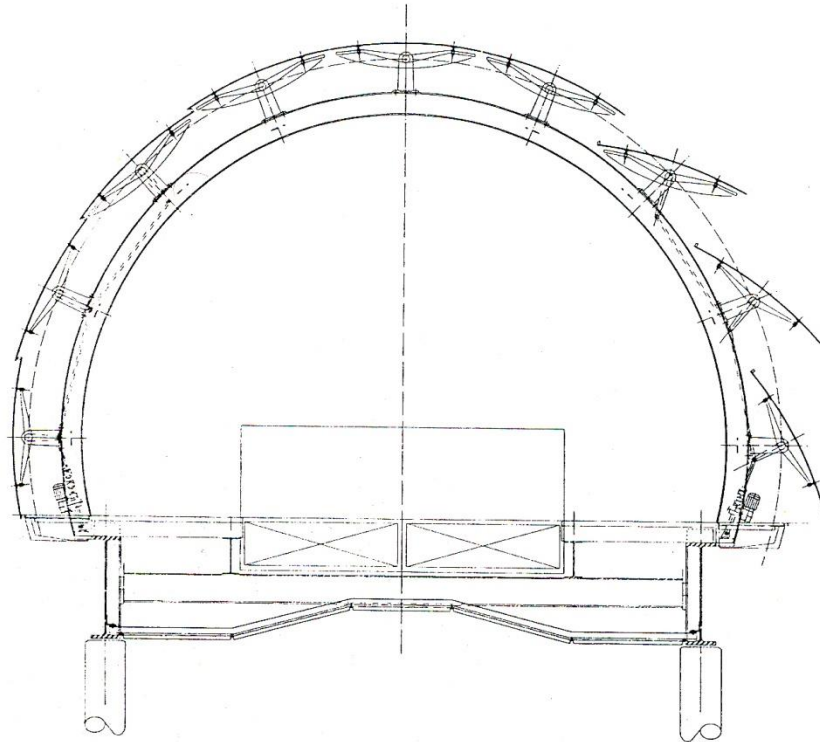
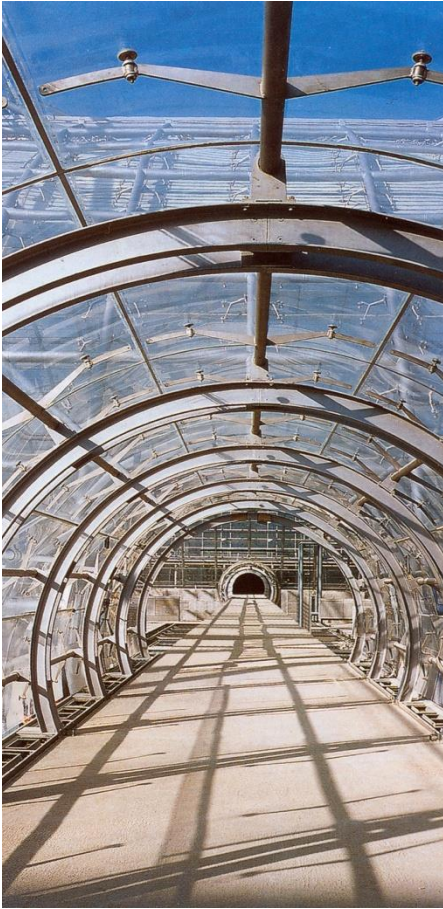

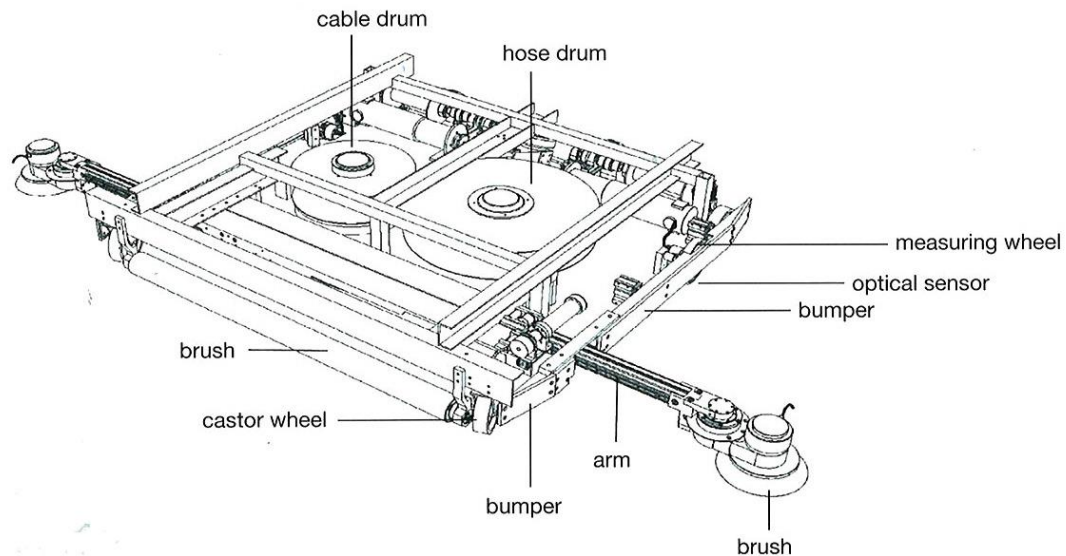

IAN RITCHIE ARCHITECTS

Leipzig Glass Hall - 1995

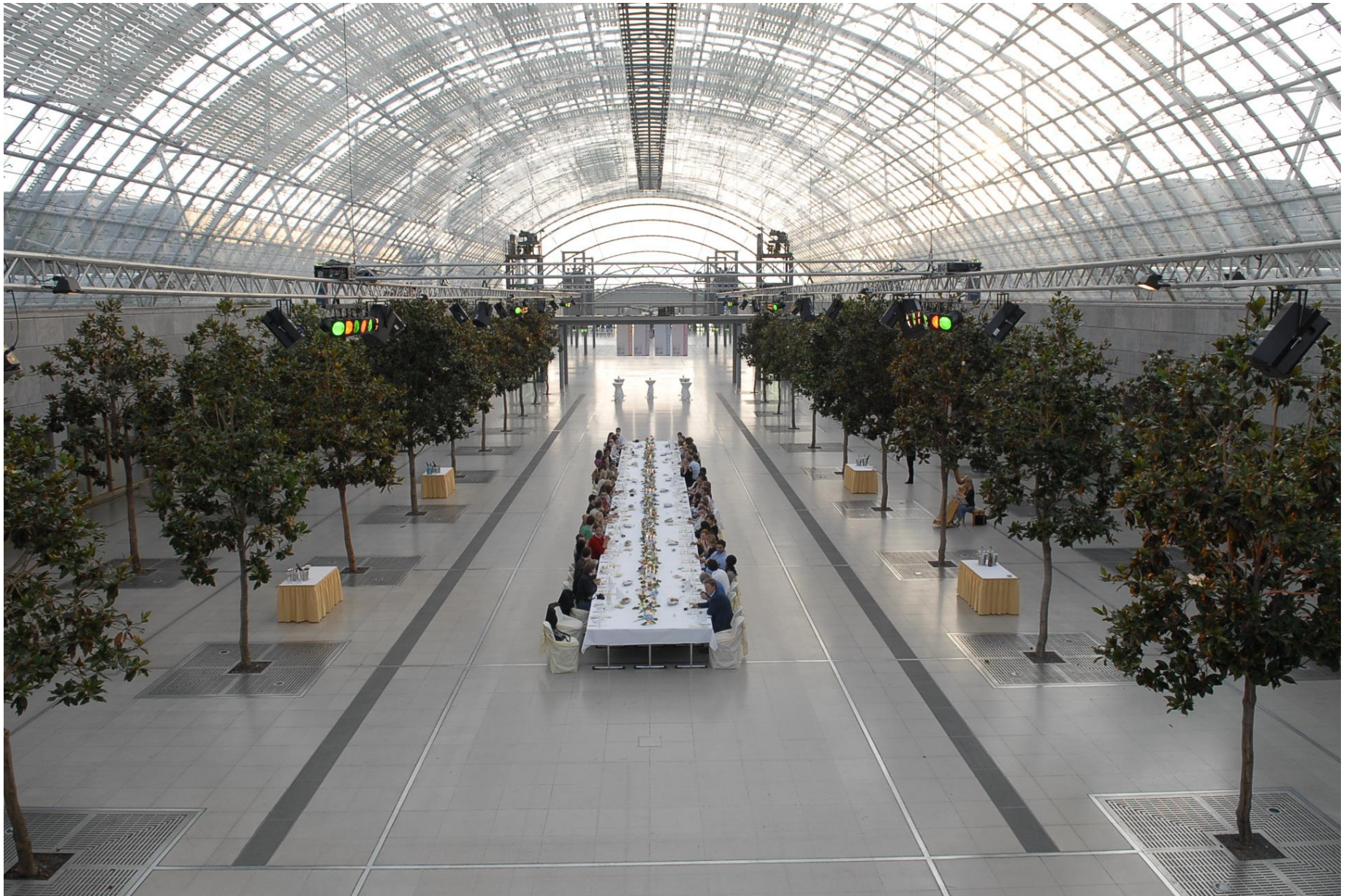

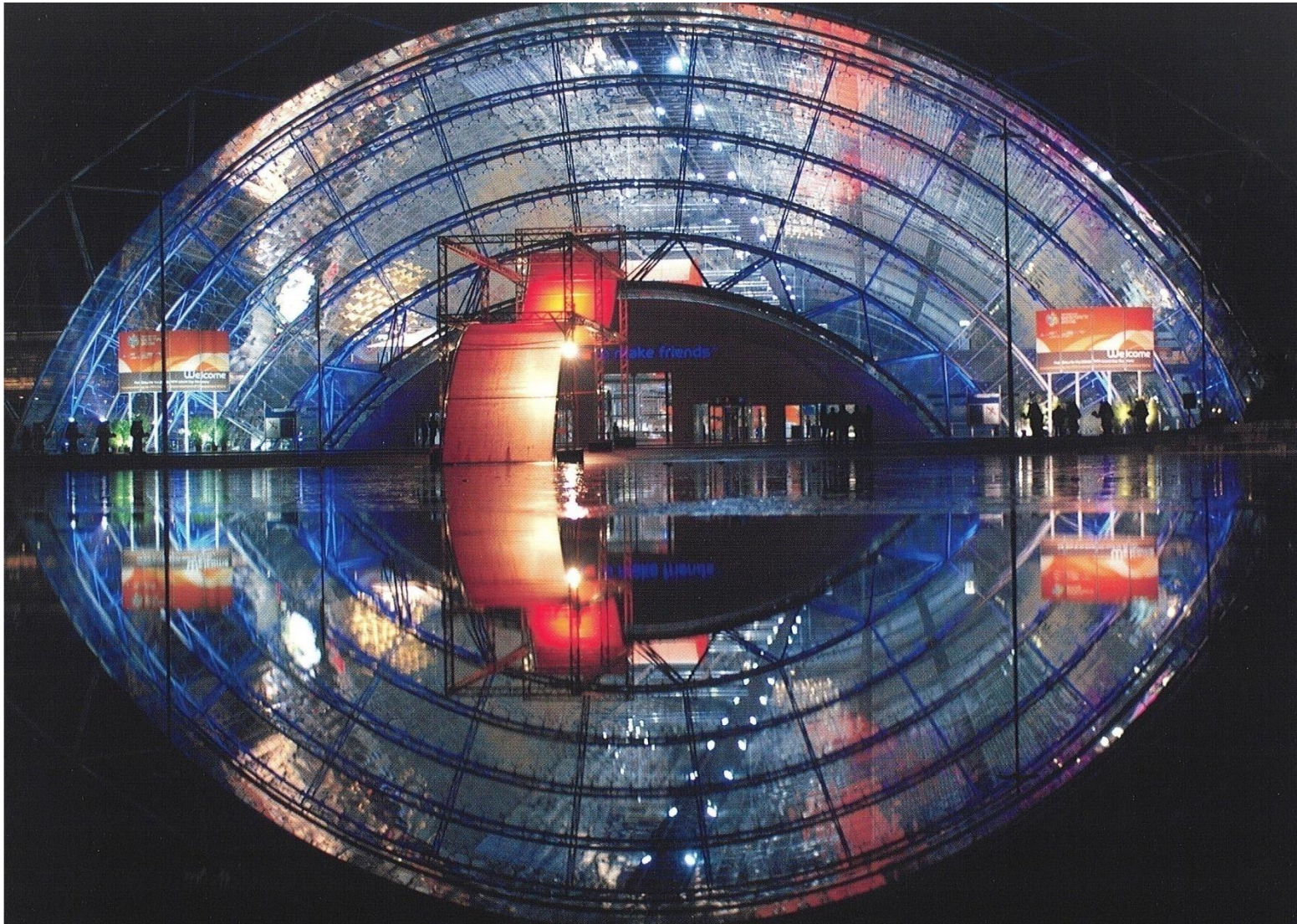



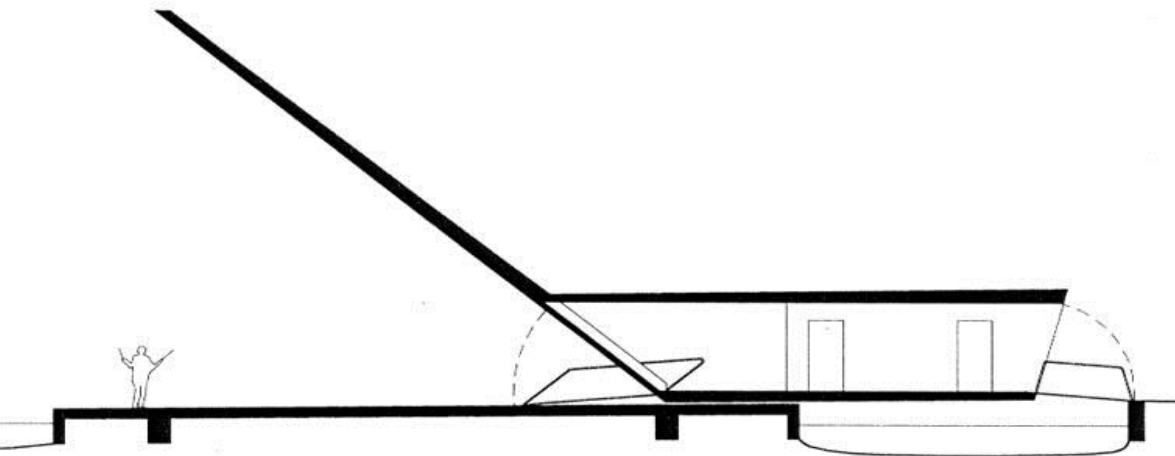
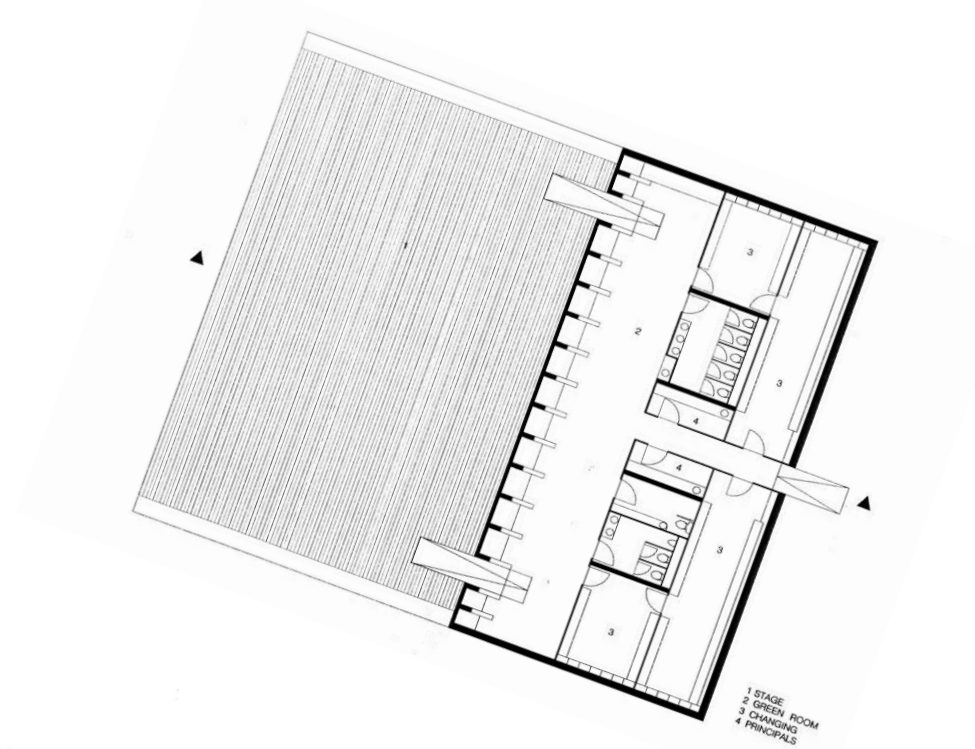
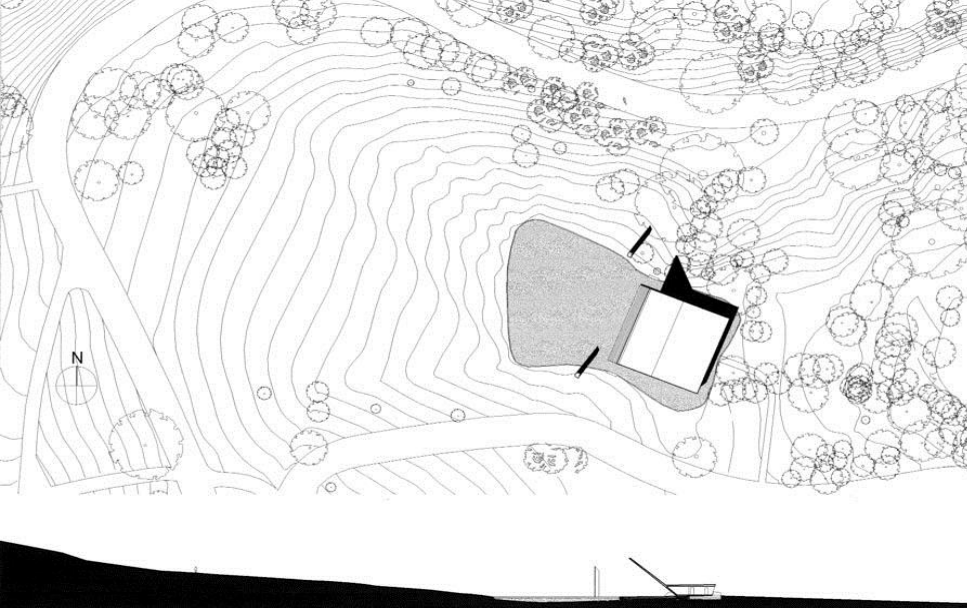

• *IAN RITCHIE ARCHITECTS*



Crystal Palace Concert Platform London 1997

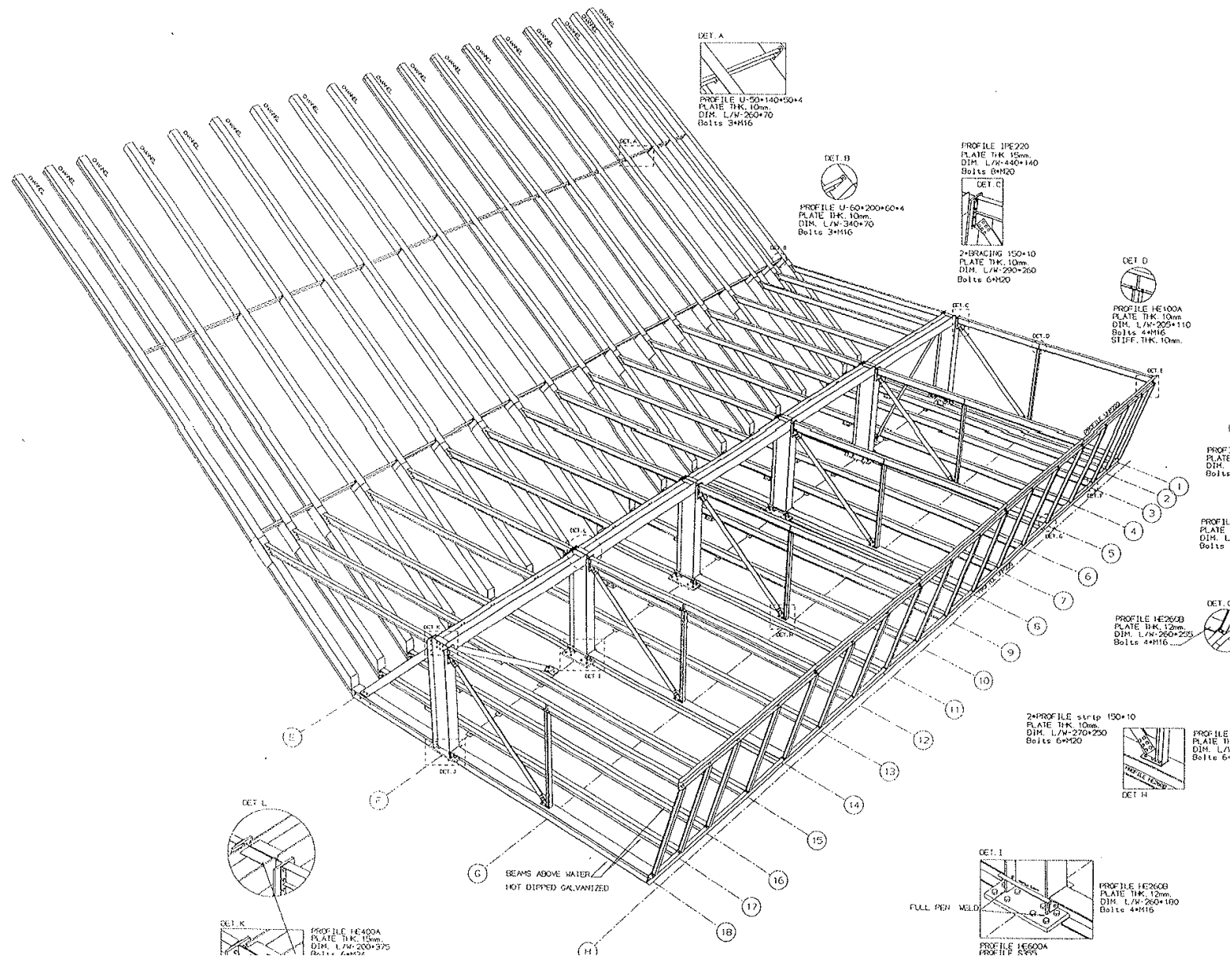





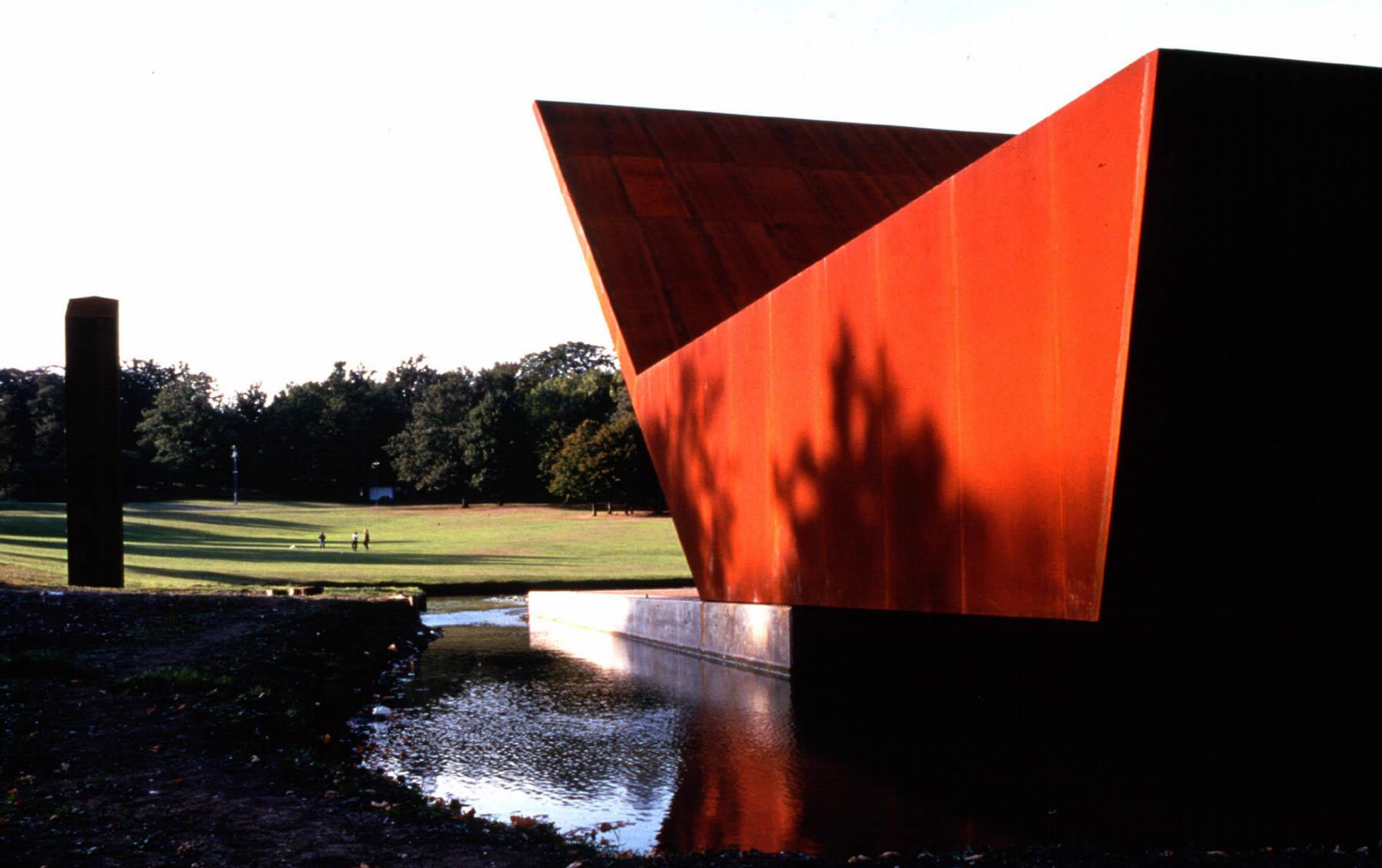







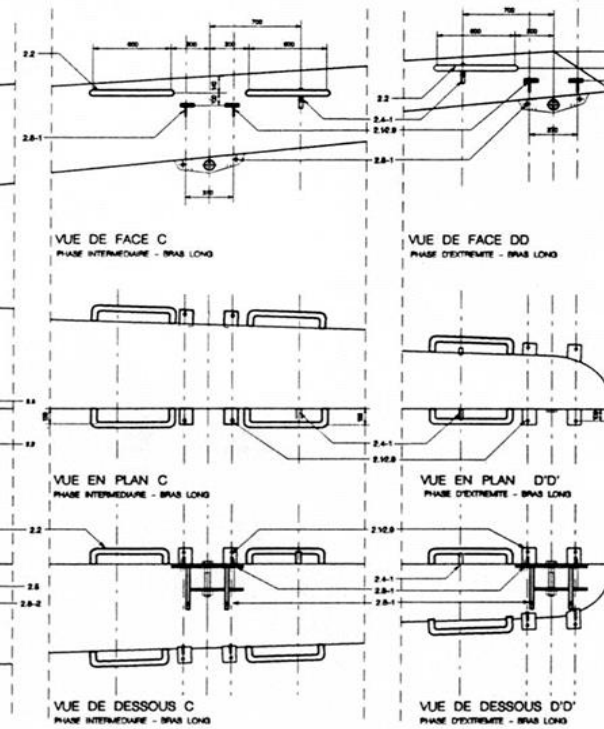
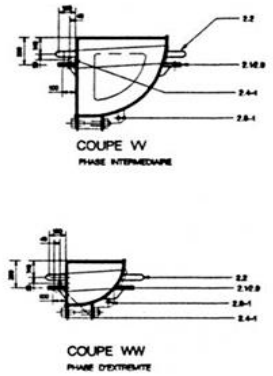
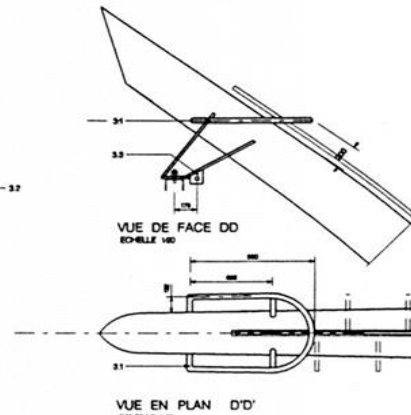
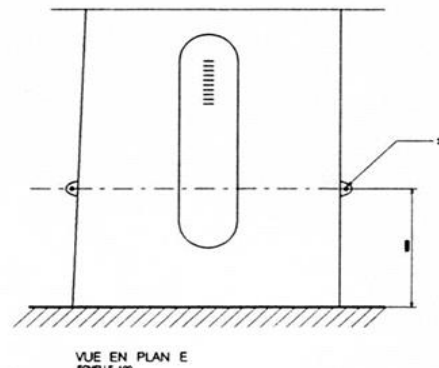
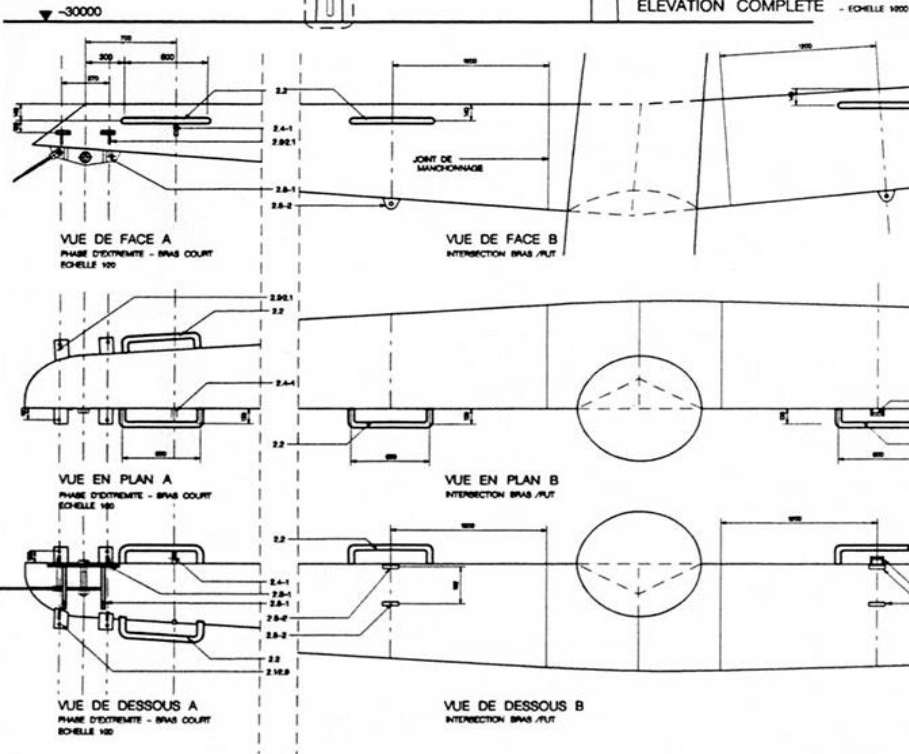

PyLONES D'AMENAGEMENT ET DE MAINTENANCE					Order reference N-385 DGM	
					Reservation ref EDM47	
Order no	Order ref	Order date	Order ref	Order ref	Order ref	Order ref
CM		1900 190	12 12 88	APPROPRIATION	A1	Order no N-385 Order ref 0

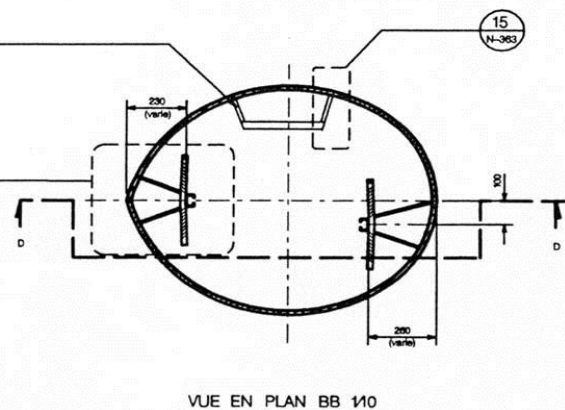
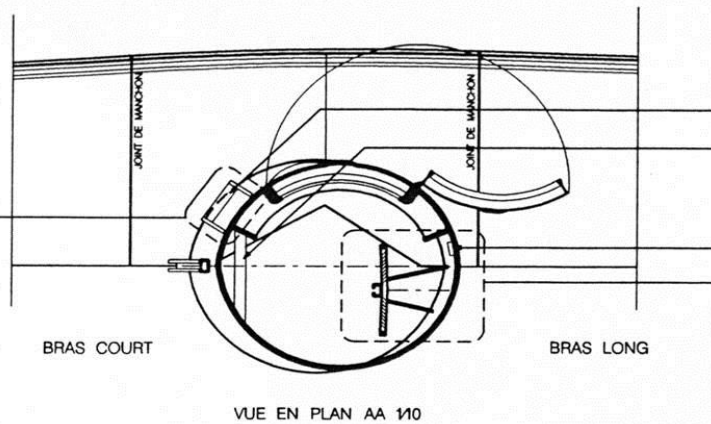
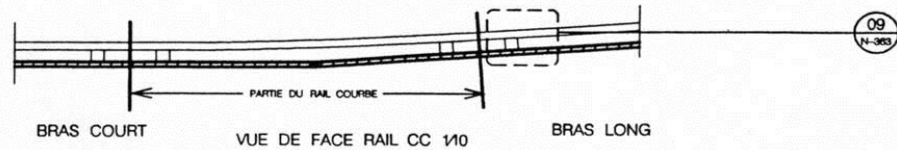
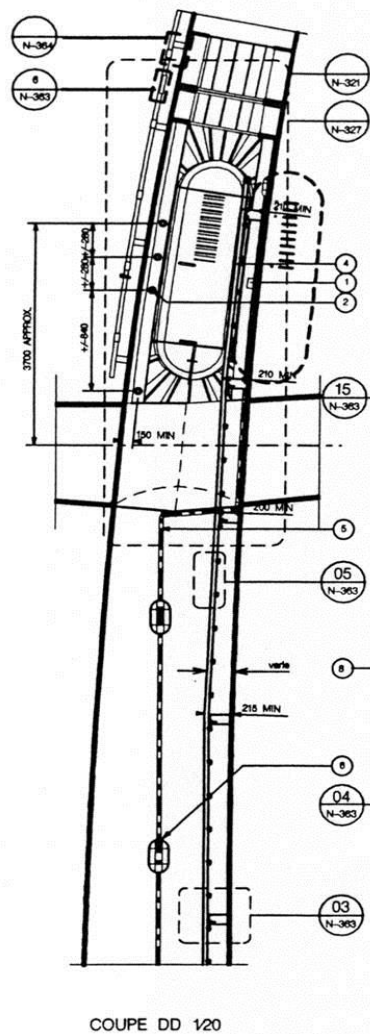
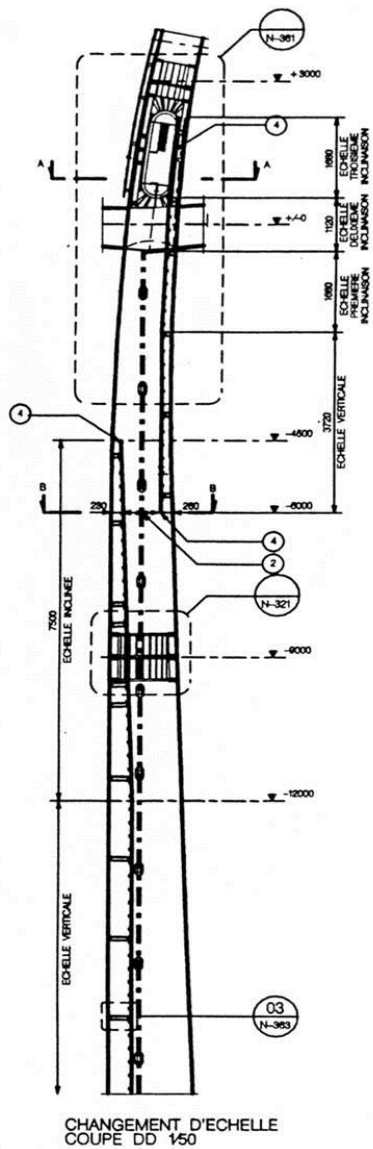



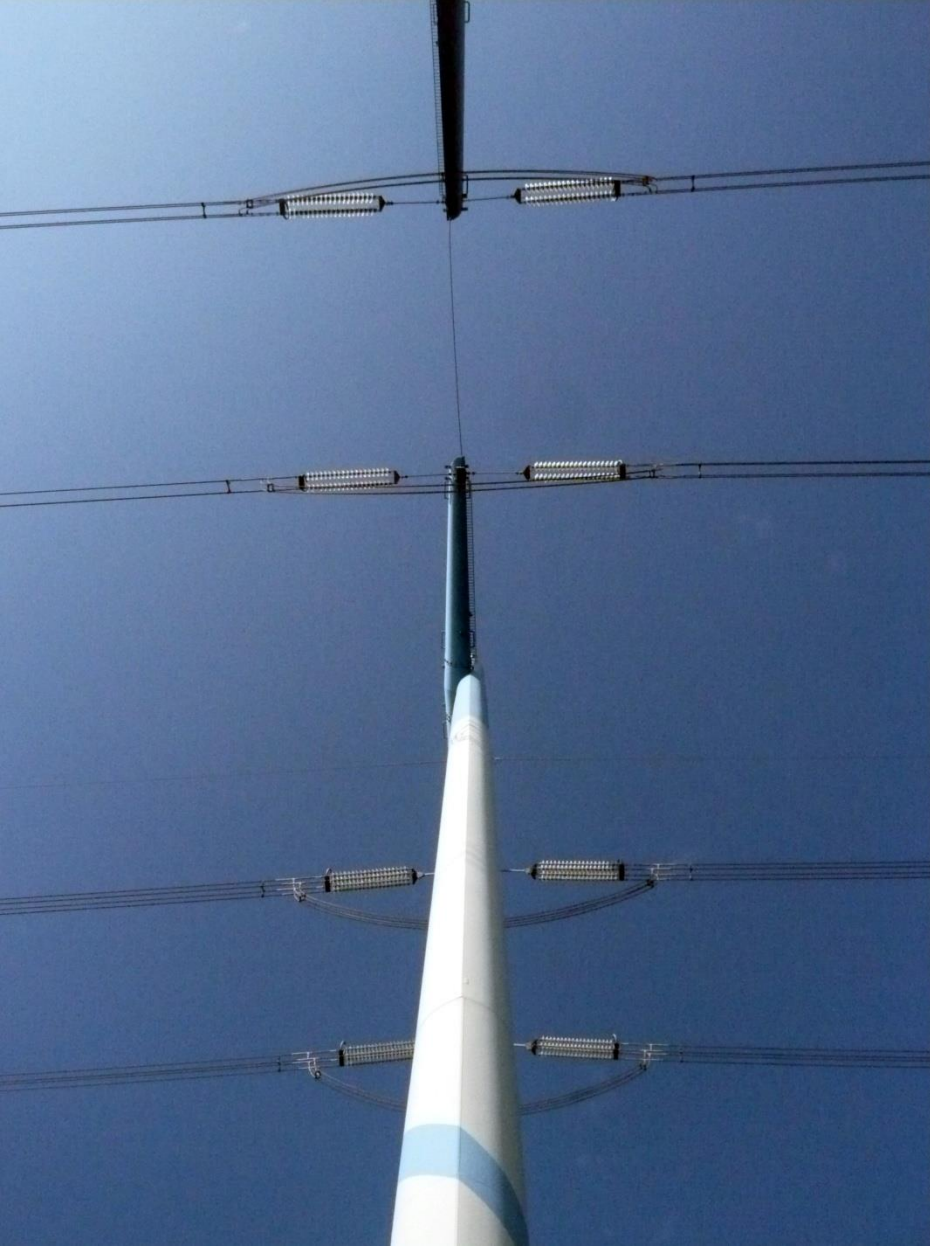







IAN RITCHIE ARCHITECTS

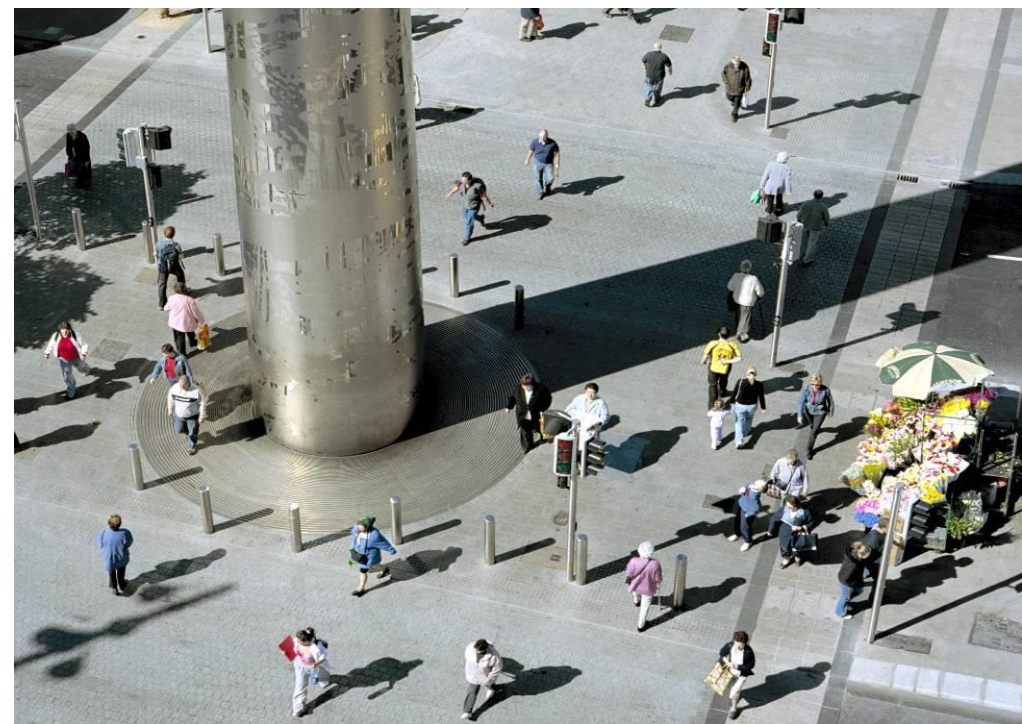

The Spire Dublin - 2002



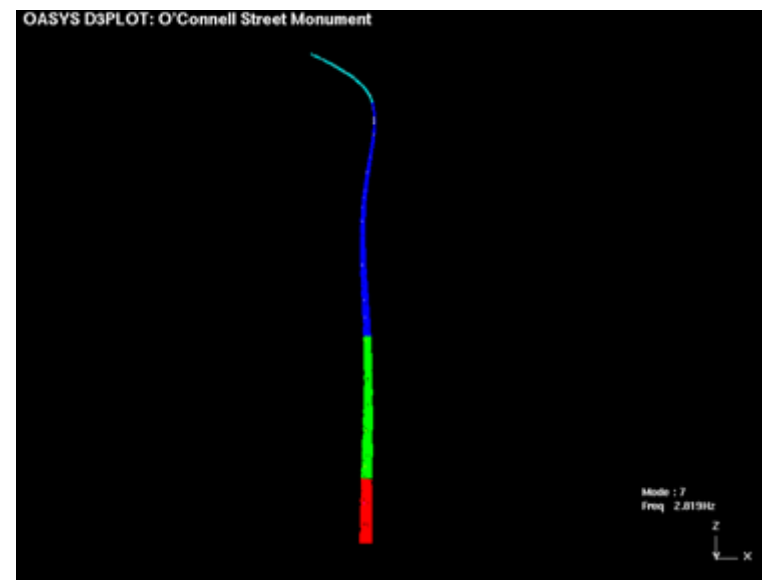
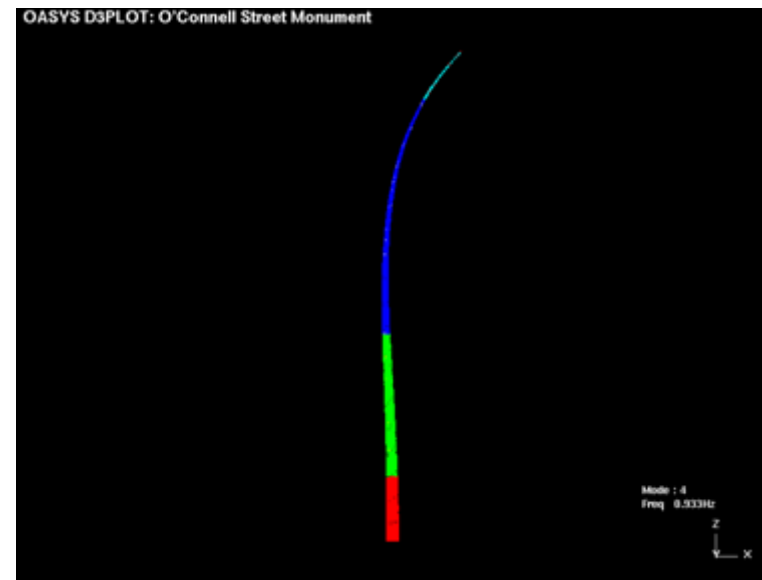
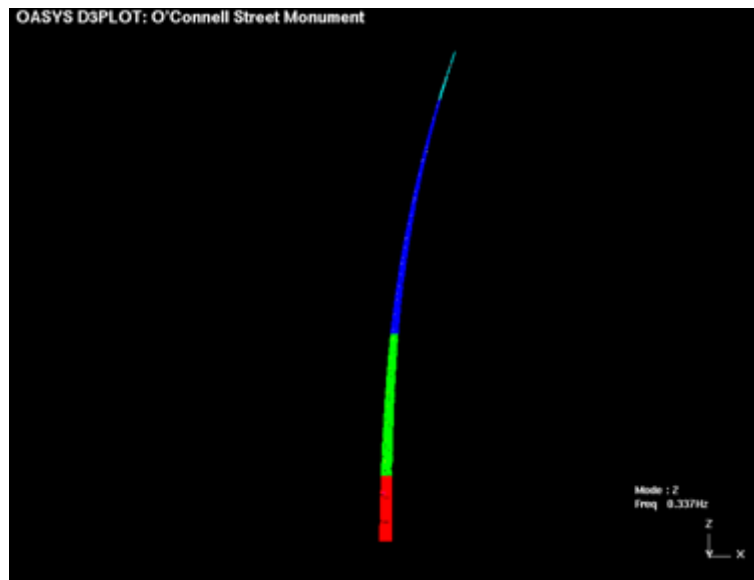

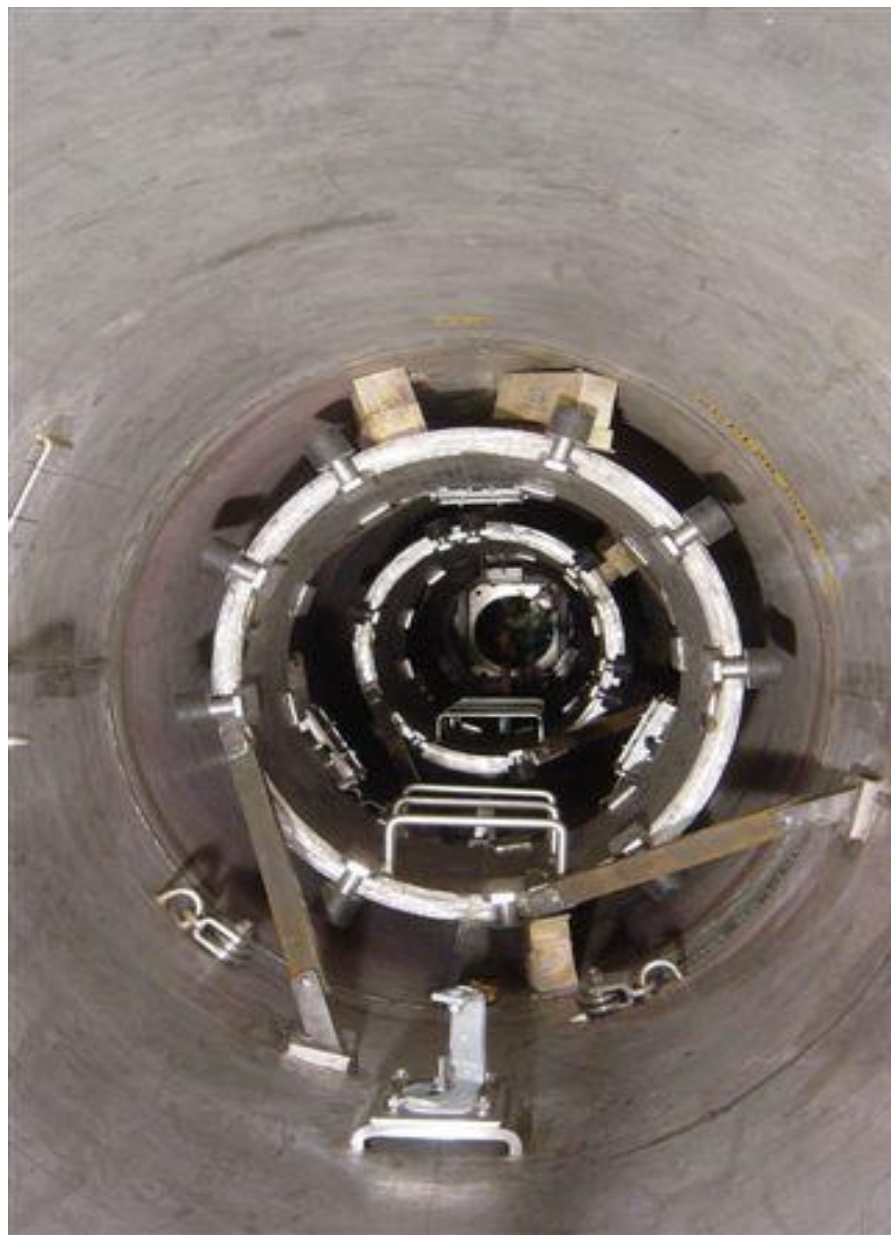



• ——— *IAN RITCHIE ARCHITECTS* ———

THE SPIRE, DUBLIN 1998





DLEY
VEERING LTD.
rwan, Co. Waterford.
Phone No. 051-4544

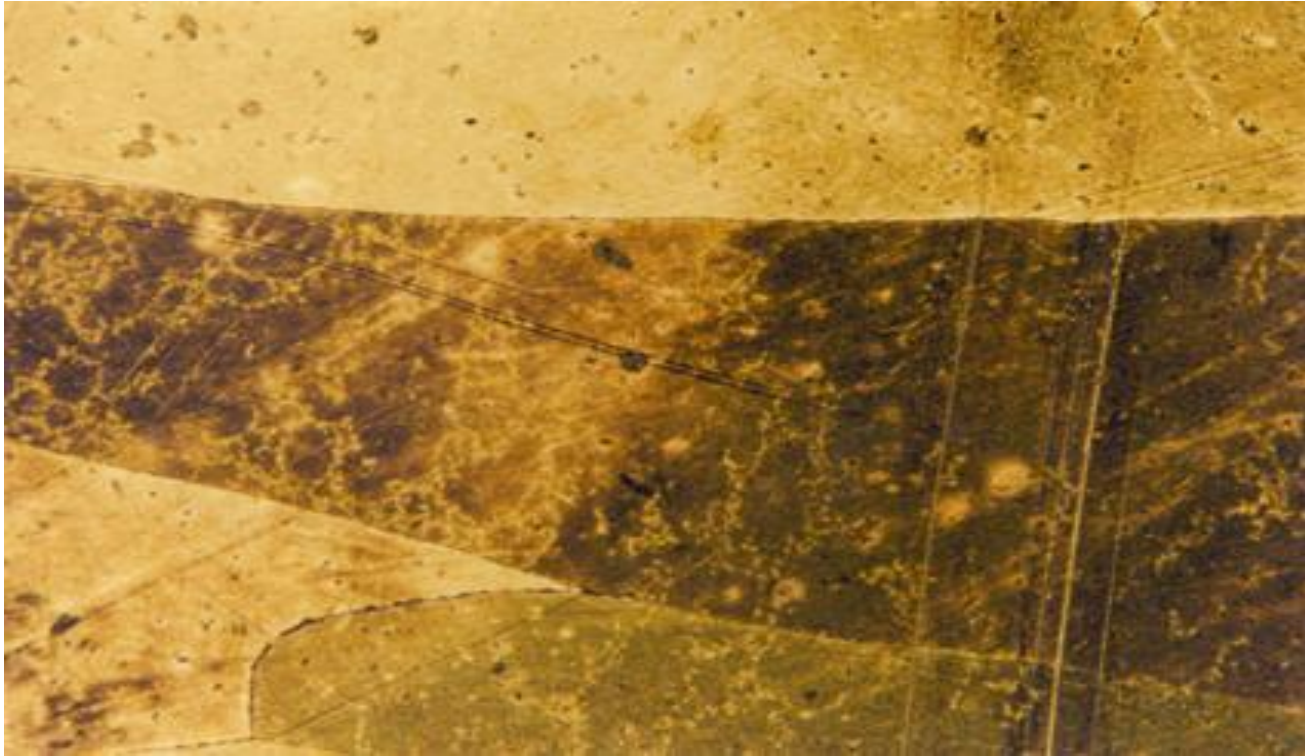

Courtesy Arup: Chris Murgatroyd



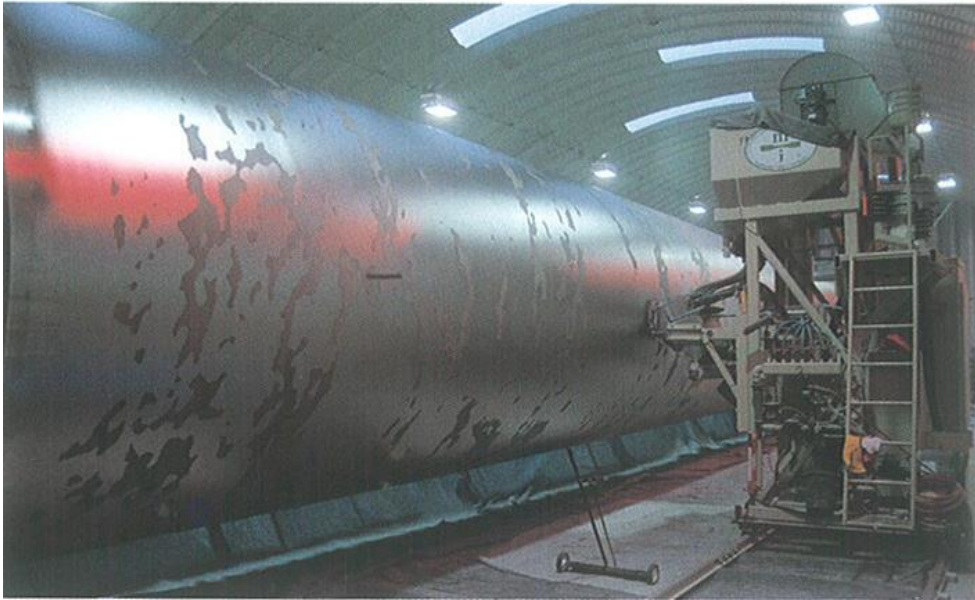

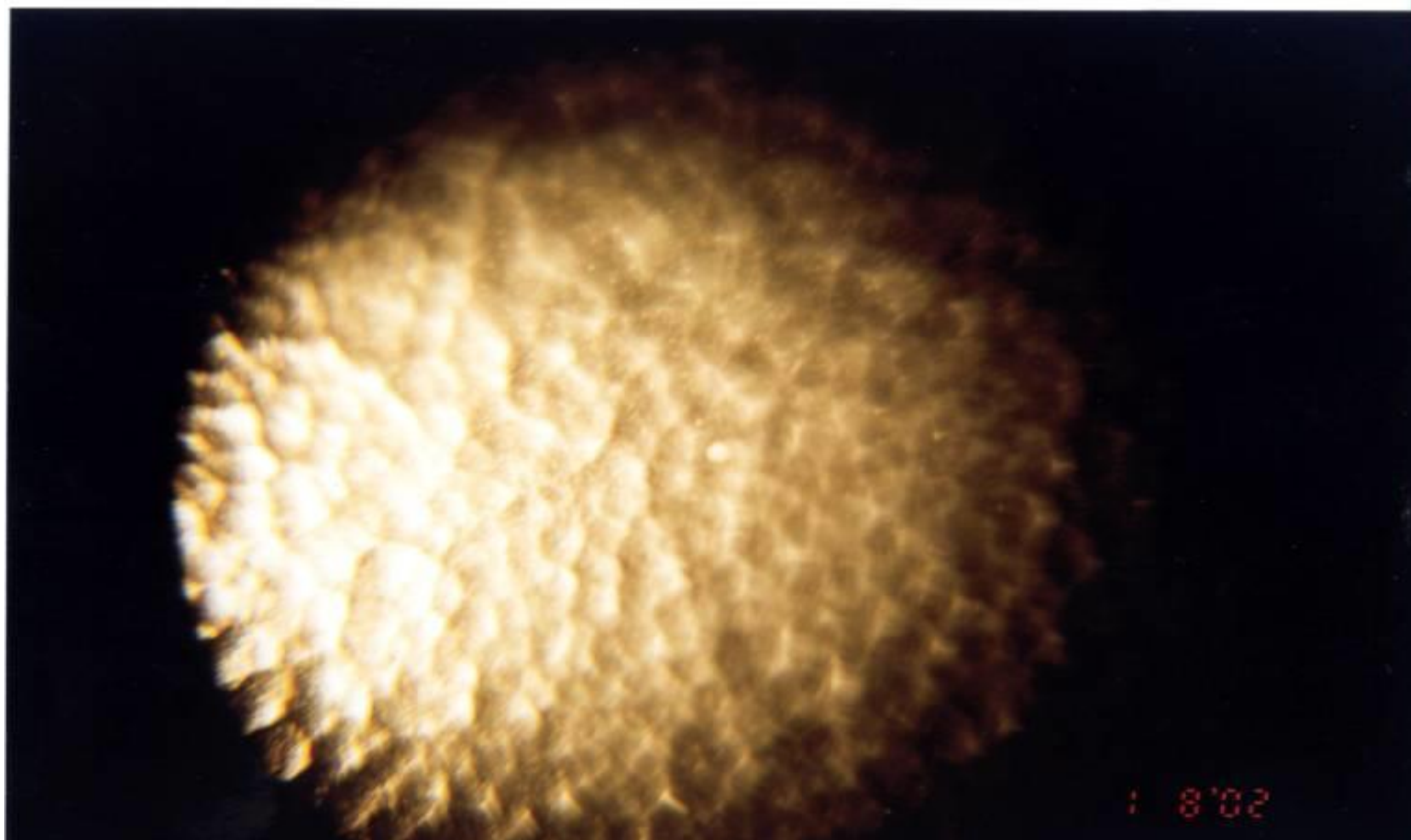



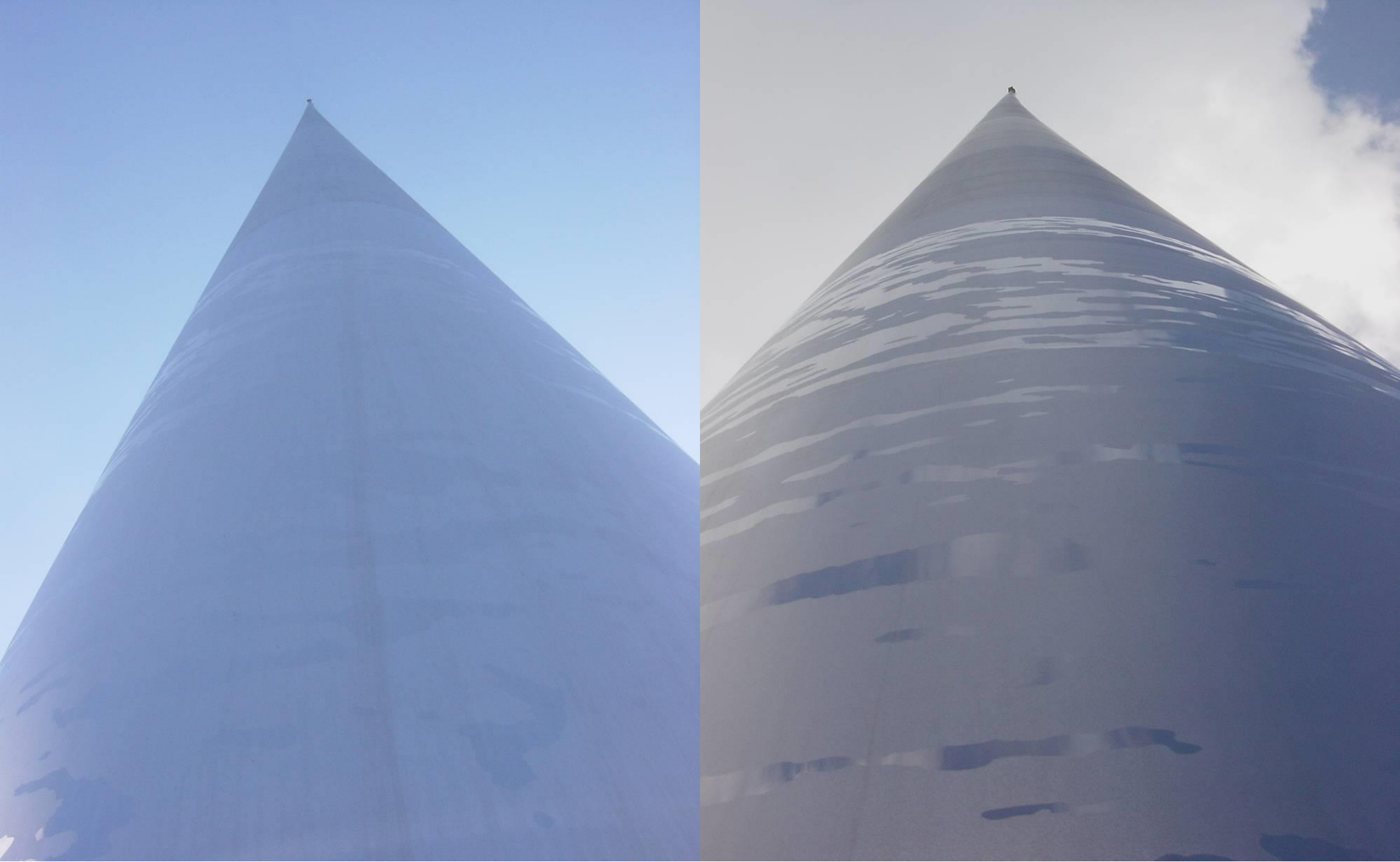





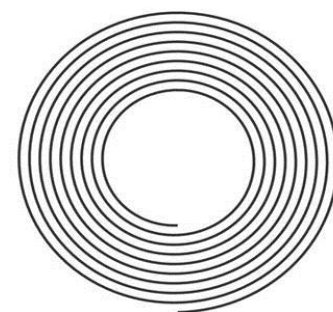
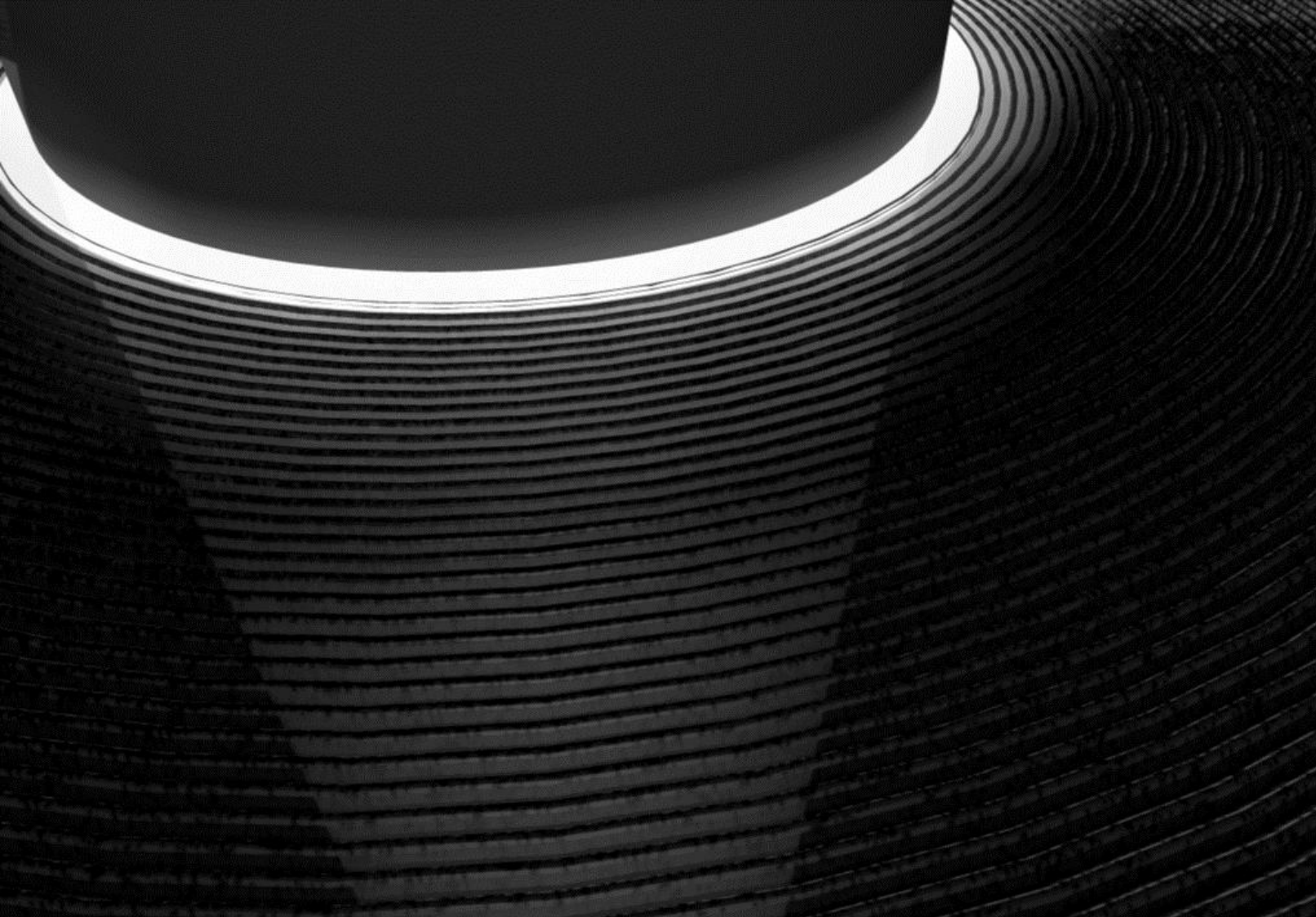







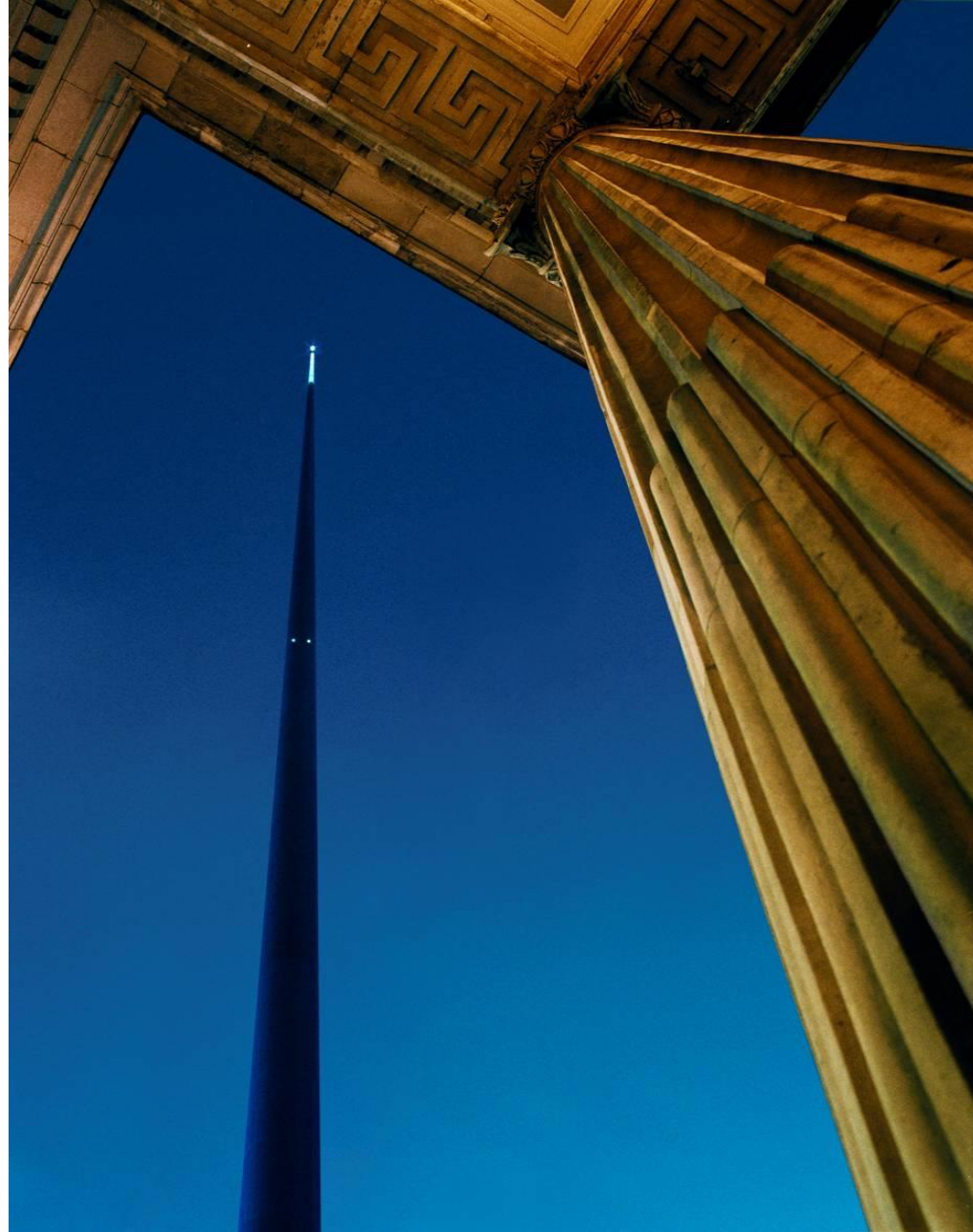





IAN RITCHIE ARCHITECTS

Sainsbury Wellcome Centre for Neural Circuits + Behaviour













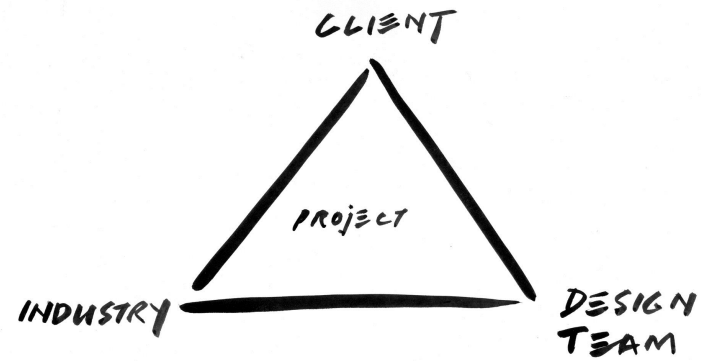

THE Δ OF CONFIDENCE

Obrigado pela vossa atenção