

14 a 16 de Agosto
Centro de Exposições São Paulo Expo

CONSTRU
METAL
2019



**Construção em Aço: Soluções para o
Desenvolvimento Sustentável**

Estudo de Caso IMS – Instituto Moreira Sales

JOSÉ LUIZ DE MELLO CANAL
Civil Engineer – PhD

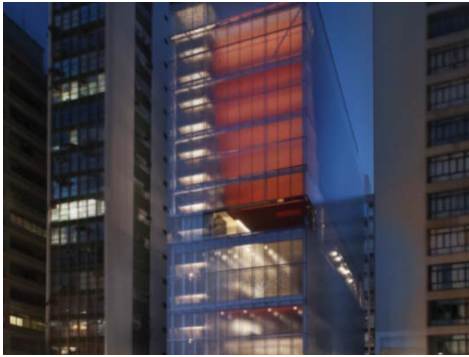

IMS - SP



Residencia Triangulo – Bernardes arq



Residencia Rio House – Kundig



Residencia Ibsen – Andrade Morettin



Residencia 3M – MK27



Gerdau – Bernardes arq

JOSÉ LUIZ DE MELLO CANAL
Civil Engineer – PhD
E-Mail: jlcanal@terra.com.br

SCHOOLING:
CATALUÑA POLYTECHNIC UNIVERSITY
ETSAB – Architecture School
Barcelona – Spain
1987/1992

PHD IN ARCHITECTURE
Thesis: “The history of modern industrial
architecture”
PhD in Design/Architecture

(UFRGS)
Engineering School
Porto Alegre – Brazil
1979/1985
CIVIL ENGINEER

ACADEMIC ACTIVITIES:
RIO GRANDE DO SUL STATE UNIVERSITY
(UFRGS)
Architecture School
Porto Alegre – Brazil
Since 1993

ASSOCIATE PROFESSOR
ARCHITECTURE DEPARTMENT

PROFESSIONAL
CANAL & MUSSE Ltda
Porto Alegre – Sao Paulo – Brazil
1992 / 2019
Manager



IMS
nov 2013
Agosto 2017





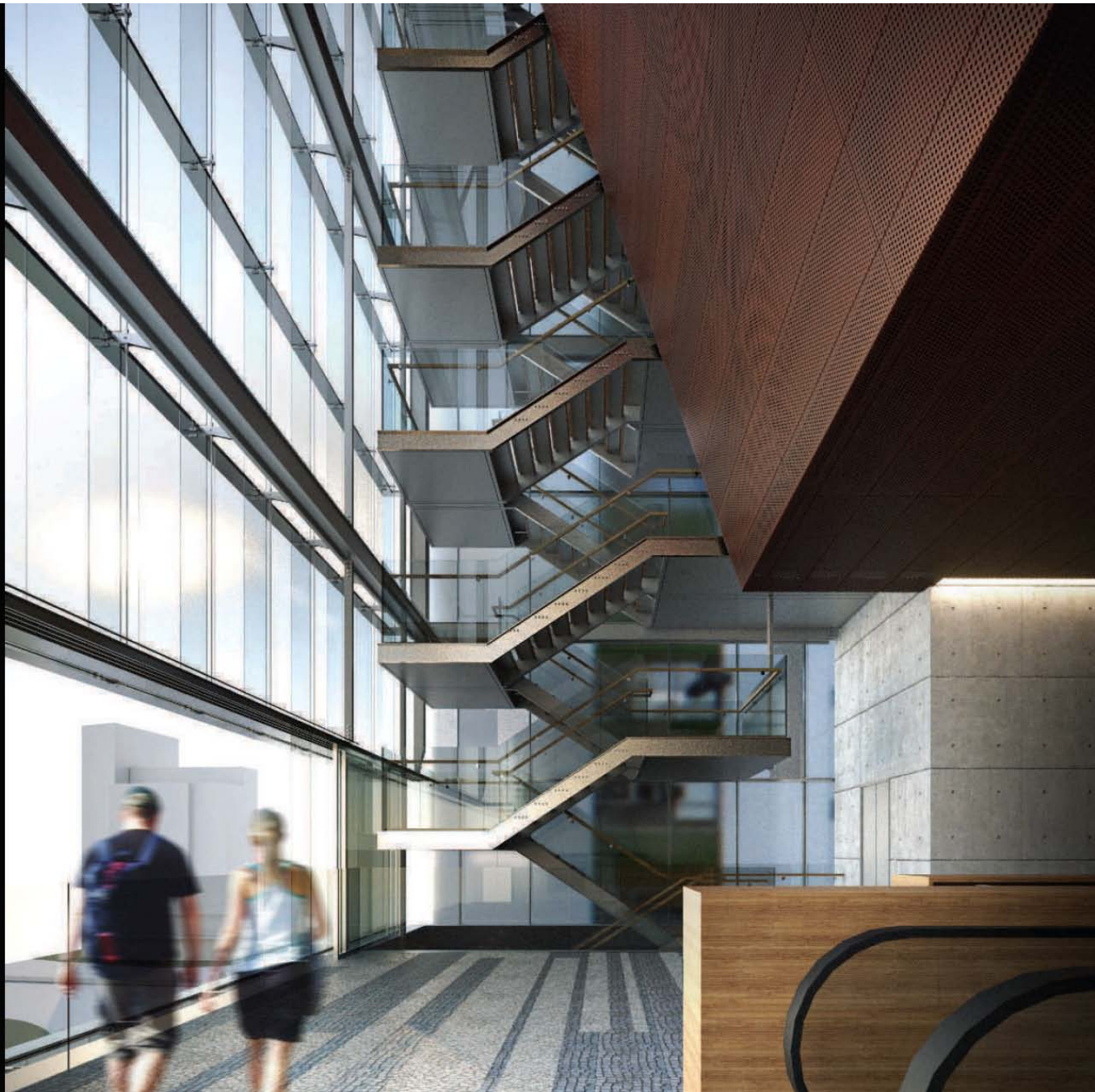



Laboratório de Aerodinâmica das Construções - Universidade Federal do Rio Grande do Sul



Laboratório de Aerodinâmica das Construções - Universidade Federal do Rio Grande do Sul

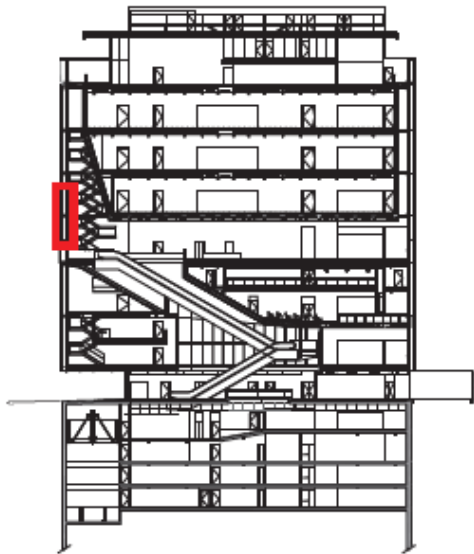

facade structure

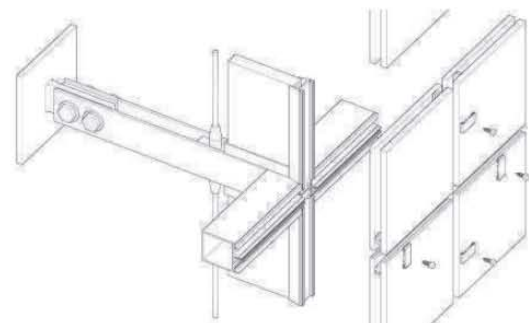
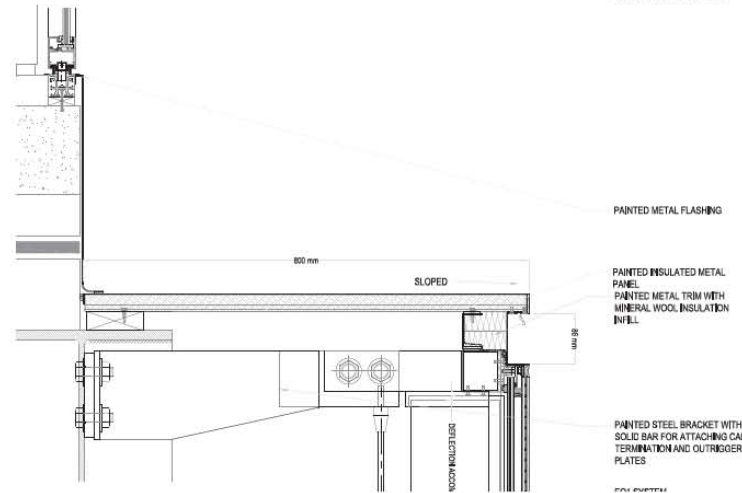
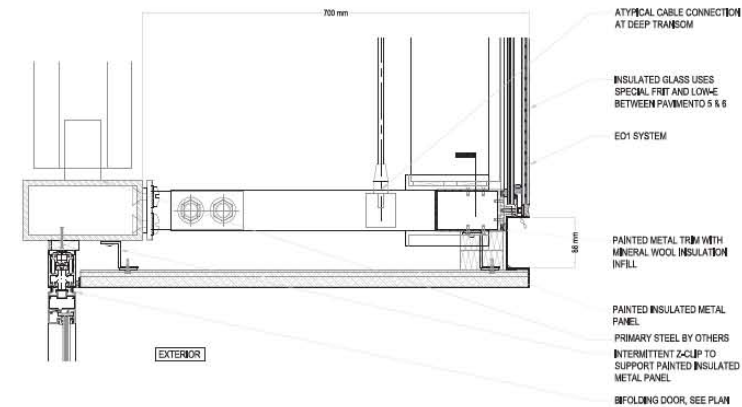
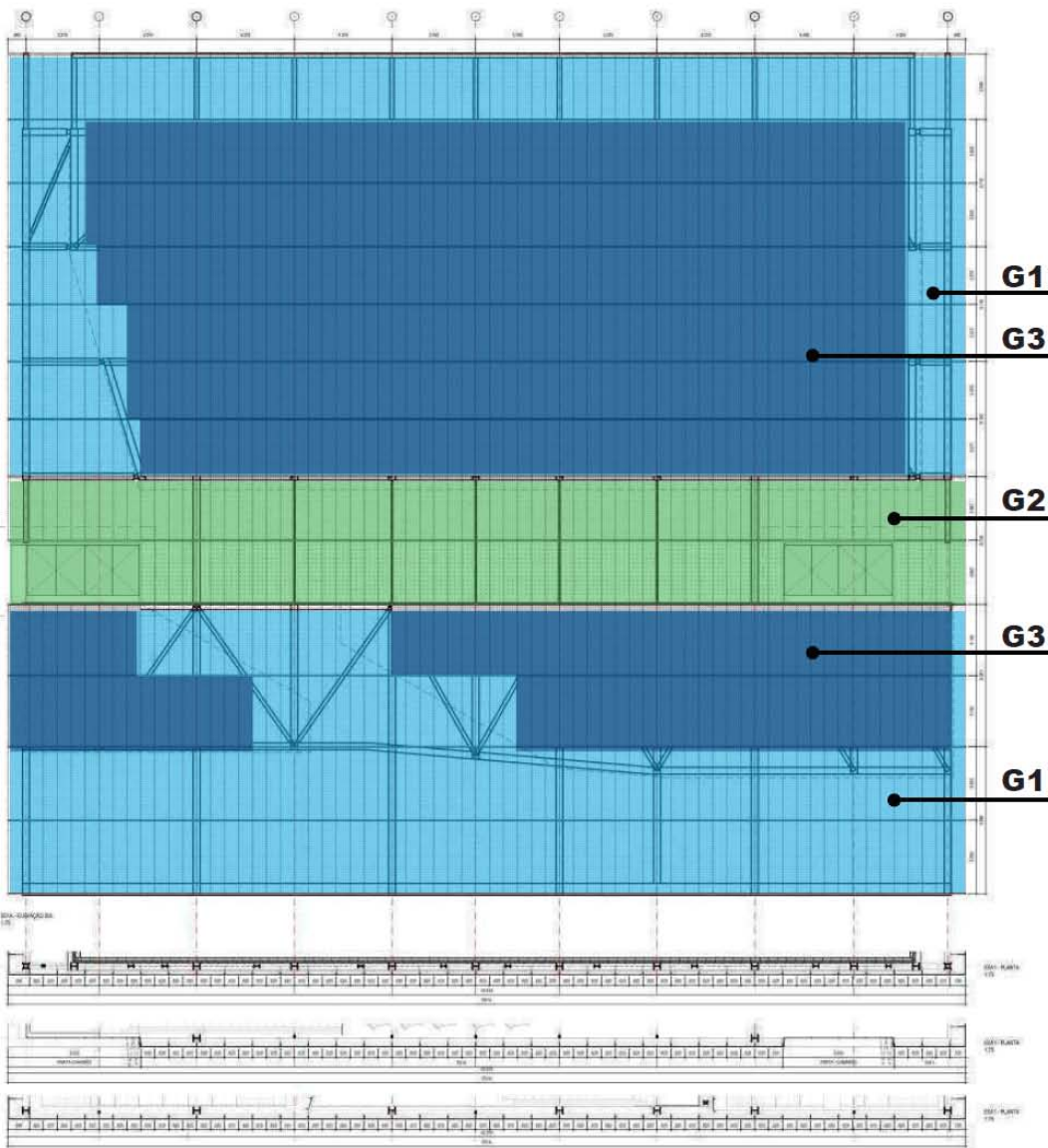



RETIRADA ESTACIONAMENTO

NOVEMBRO / 13



VISTA GERAL

OUTUBRO / 14



FERRAGEM CORE

ABRIL / 15





FERRAGEM CORE

ABRIL / 15







ABRIL / 2016



VISTA DA OBRA

ABRIL / 2016



VISTA OBRA

JUNHO / 16



VISTA DA OBRA APÓS TÉRMINO DA MONTAGEM METÁLICA

SETEMBRO / 16



OUTUBRO / 16



ABRIL / 2016



MARÇO / 2017



SETEMBRO / 2017



JANEIRO / 2017



JUNHO / 2017



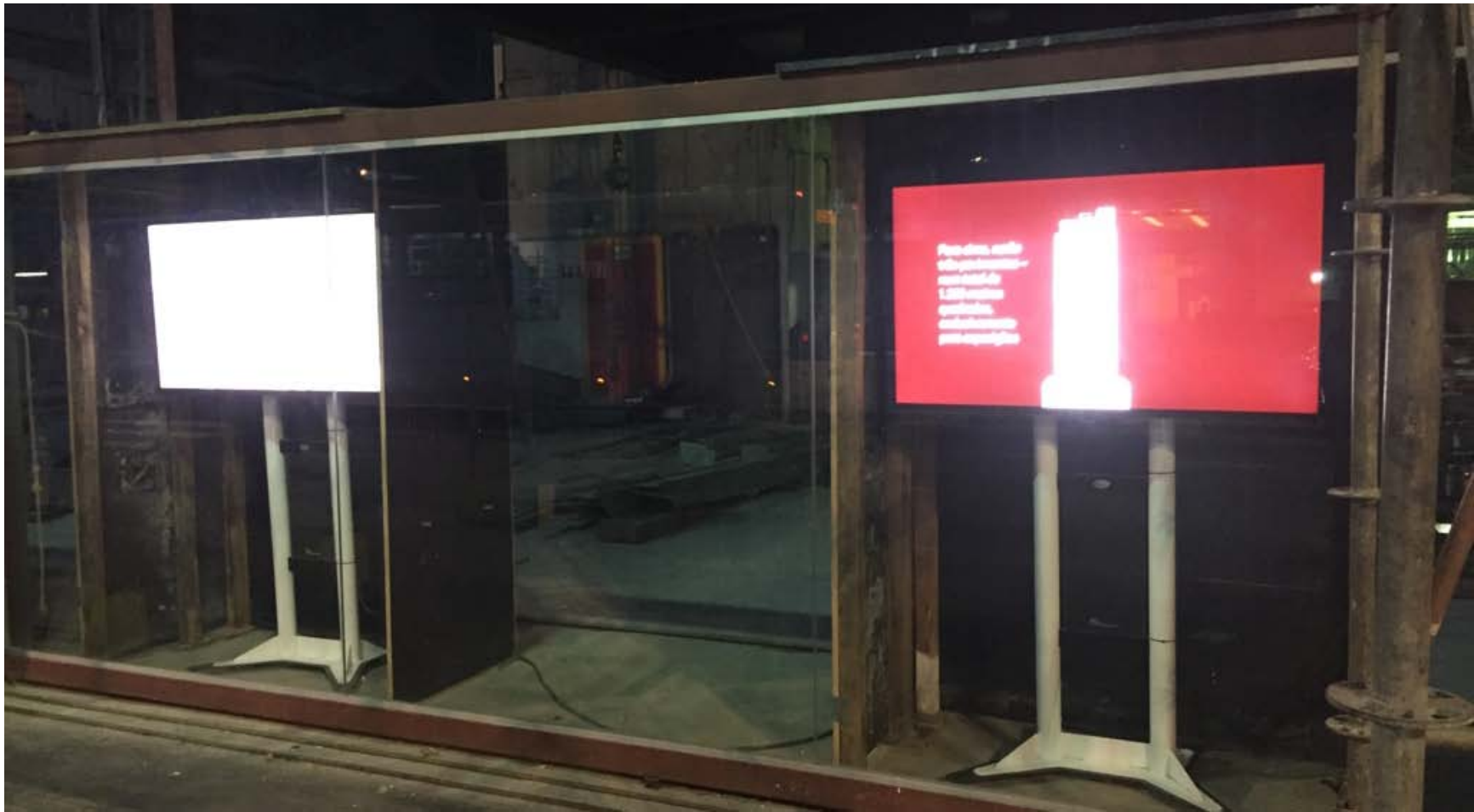



VISTA 6º PAVIMENTO

MARÇO / 17





Foto Andrade Morettin Arquitetura



Foto Pedro Vannucchi



Foto Nelson Kon

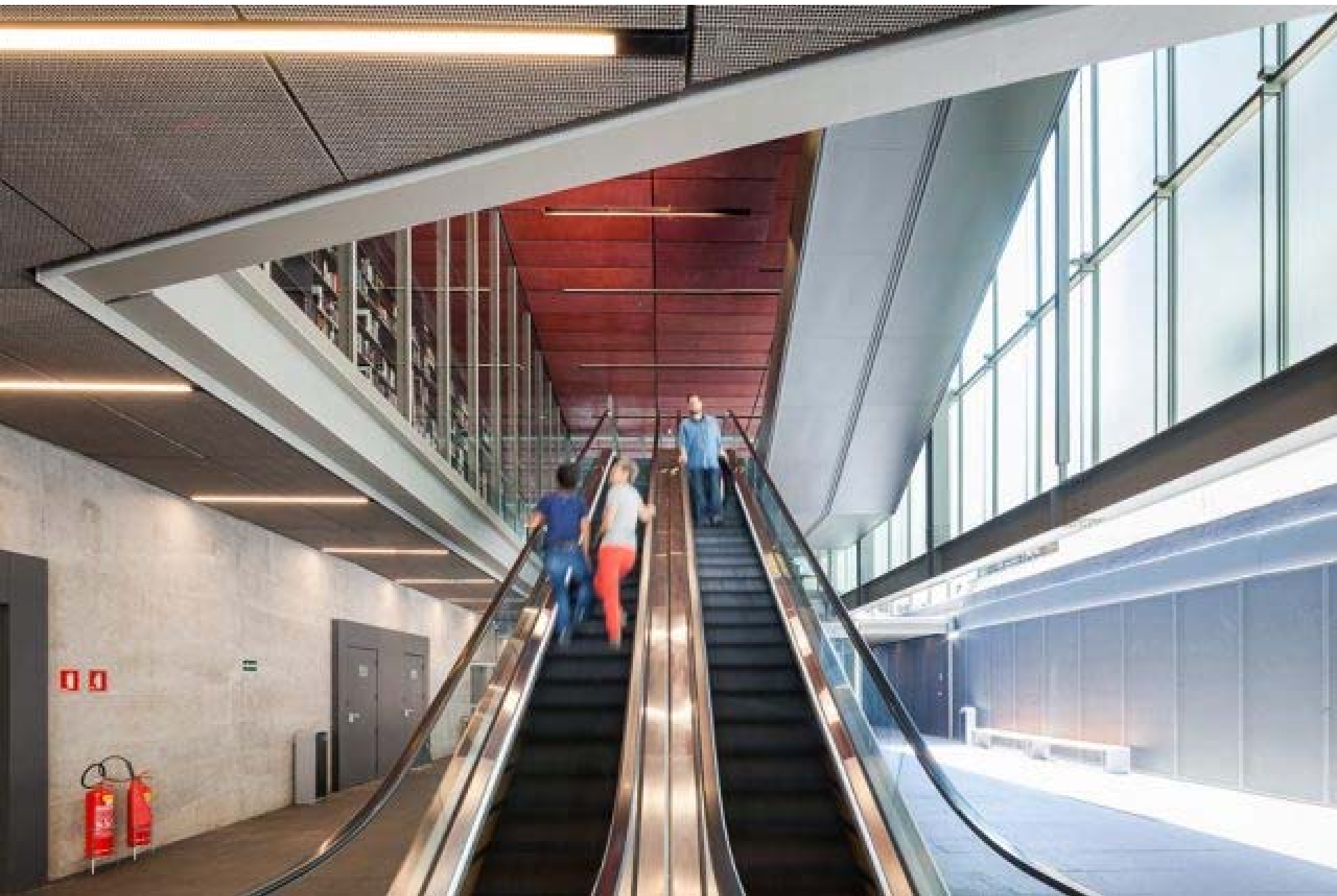

Foto Andrade Morettin Arquitetura



Foto Andrade Morettin Arquitetura



Foto Pedro Vannucchi



Foto Andrade Morettin Arquitetura







Foto Andrade Morettin Arquitetura



PREMIO APCA – 2017
OBRA DE ARQUITETURA EM SÃO PAULO

PREMIO MASTER IMOBILIÁRIO – 2018
PROFISSIONAL – CONSTRUÇÃO DE
COMPLEXO CULTURAL

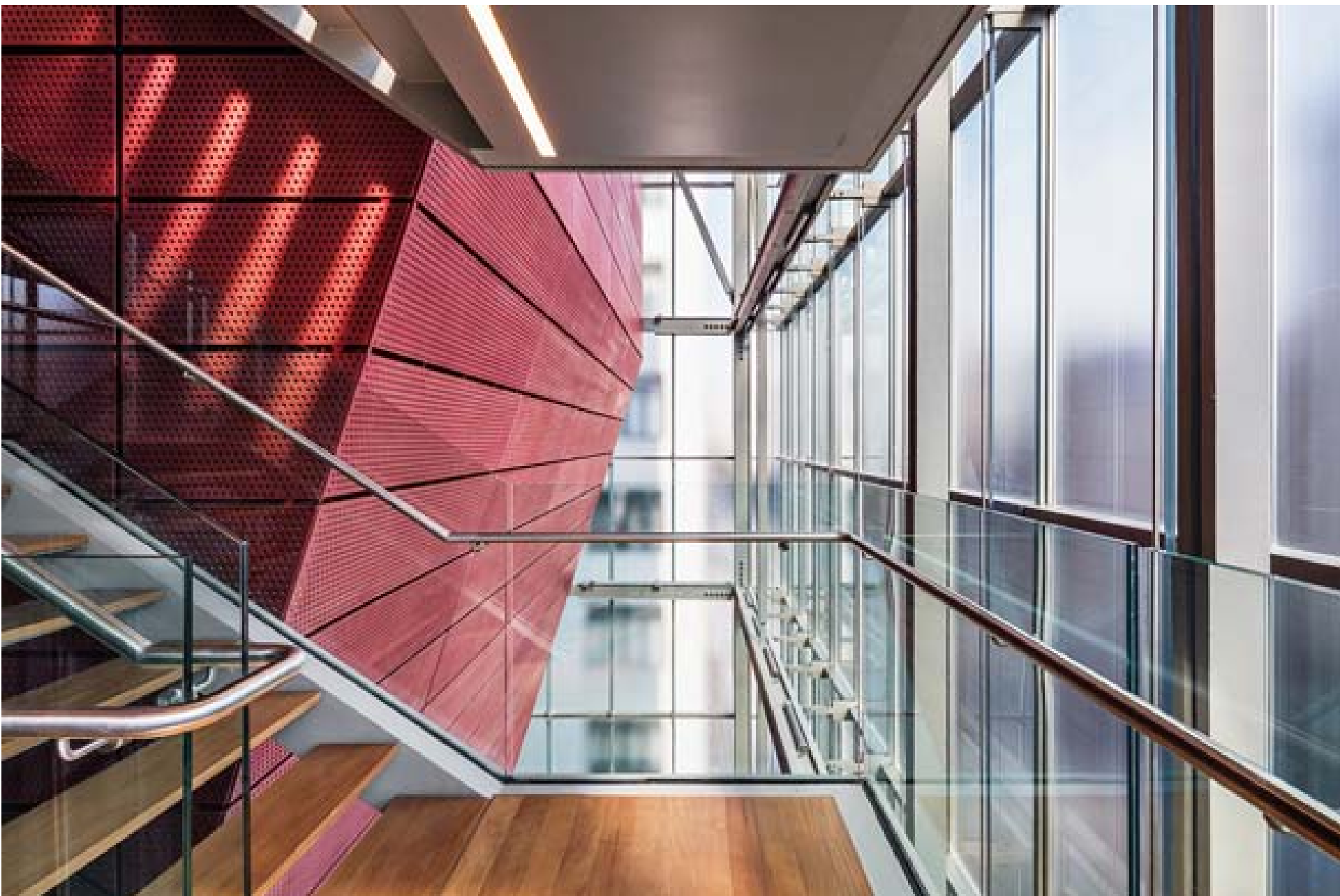
FINALISTA PREMIO MCHAP – 2018
MIES CROWN HALL AMERICAS PRIZE
OUTSTANDING PROJECTS

Foto Nelson Kon

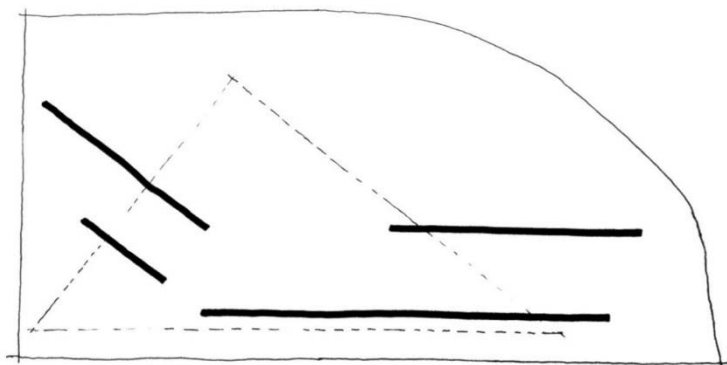

CASA TRIÂNGULO – SÃO PAULO, SP

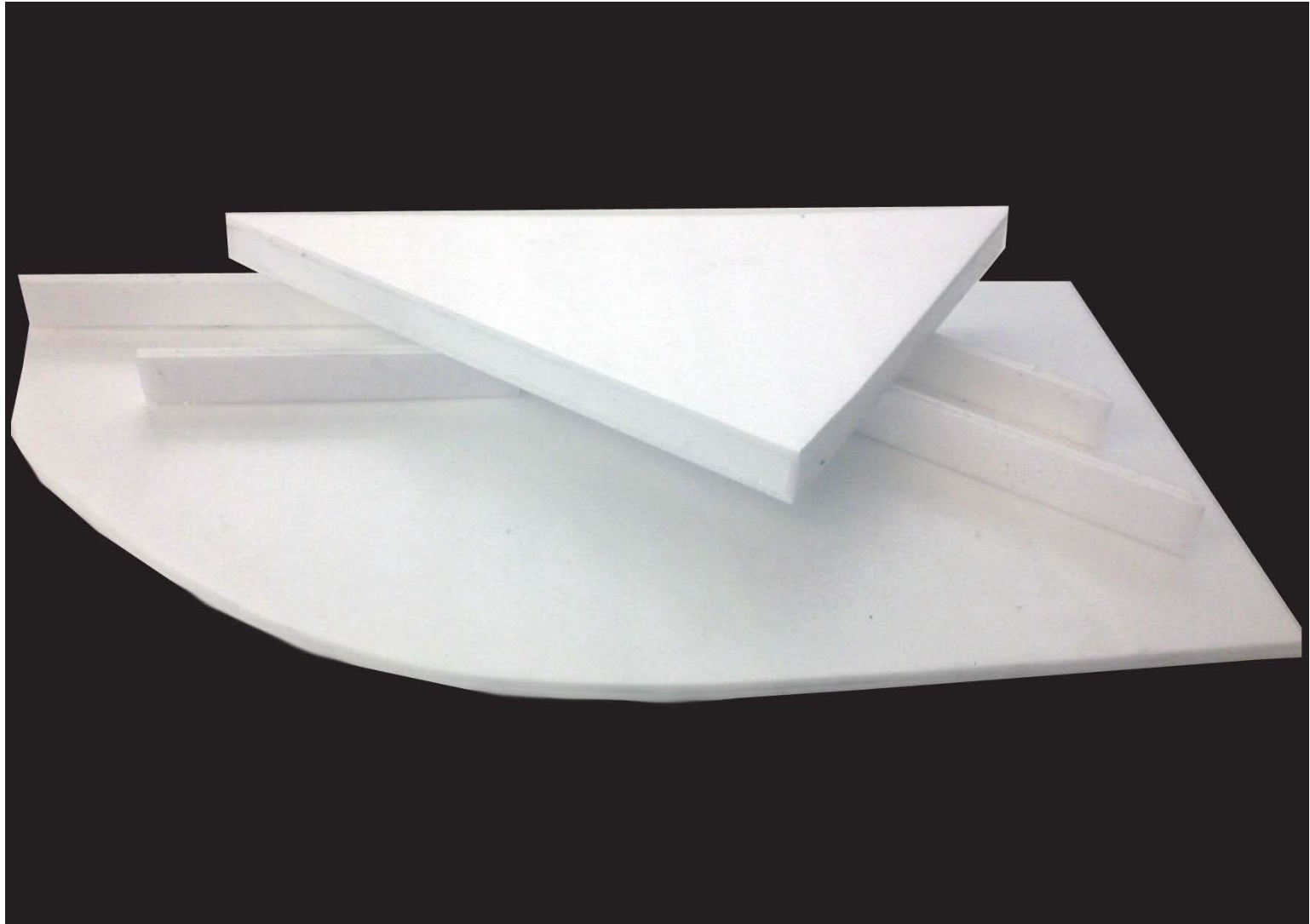









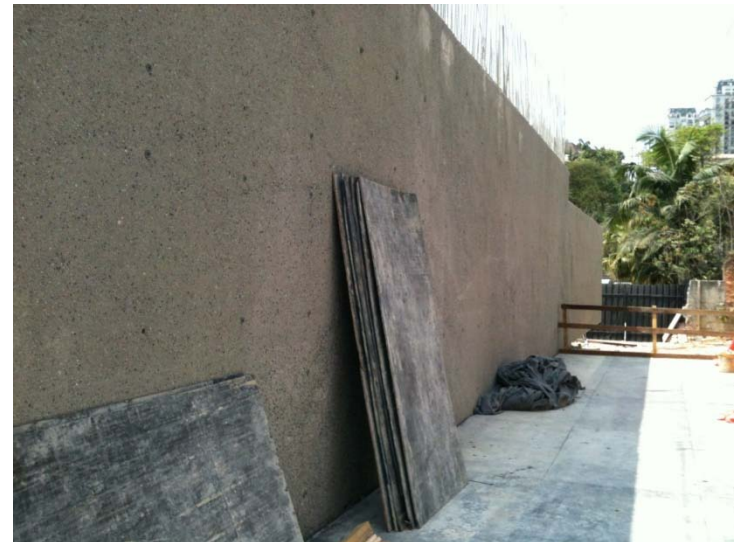











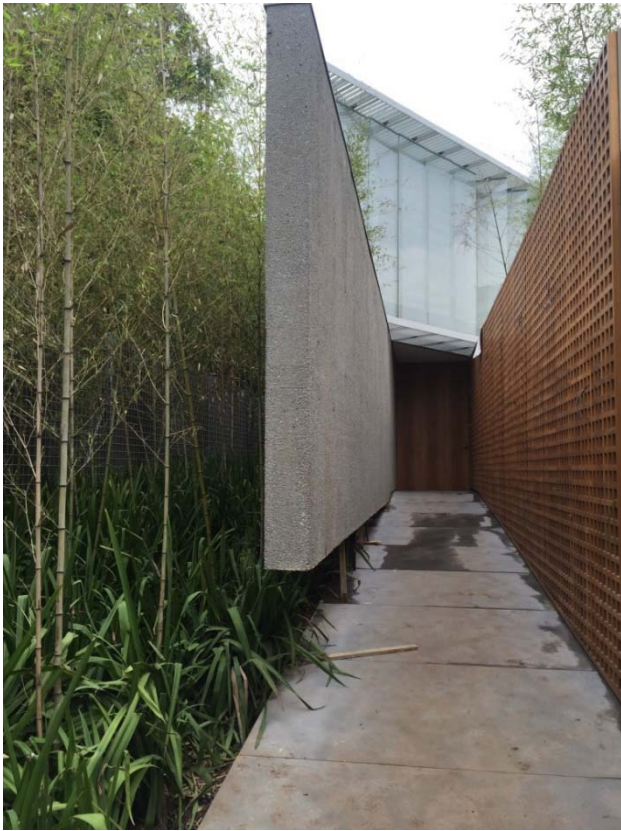

BERNARDOS ARQUITETURA





Foto Leonardo Finotti

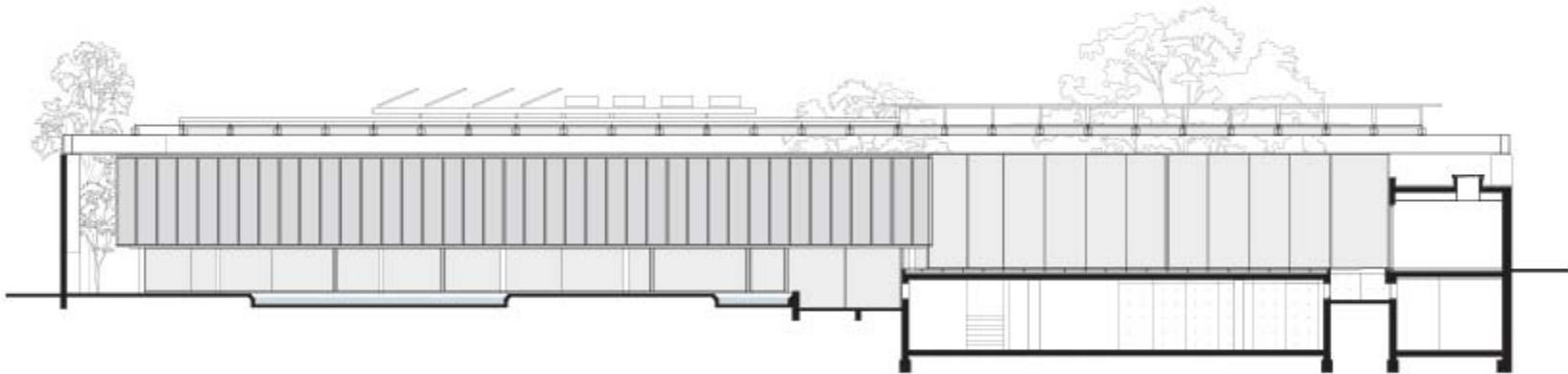

RESIDÊNCIA P.E – SÃO PAULO, SP

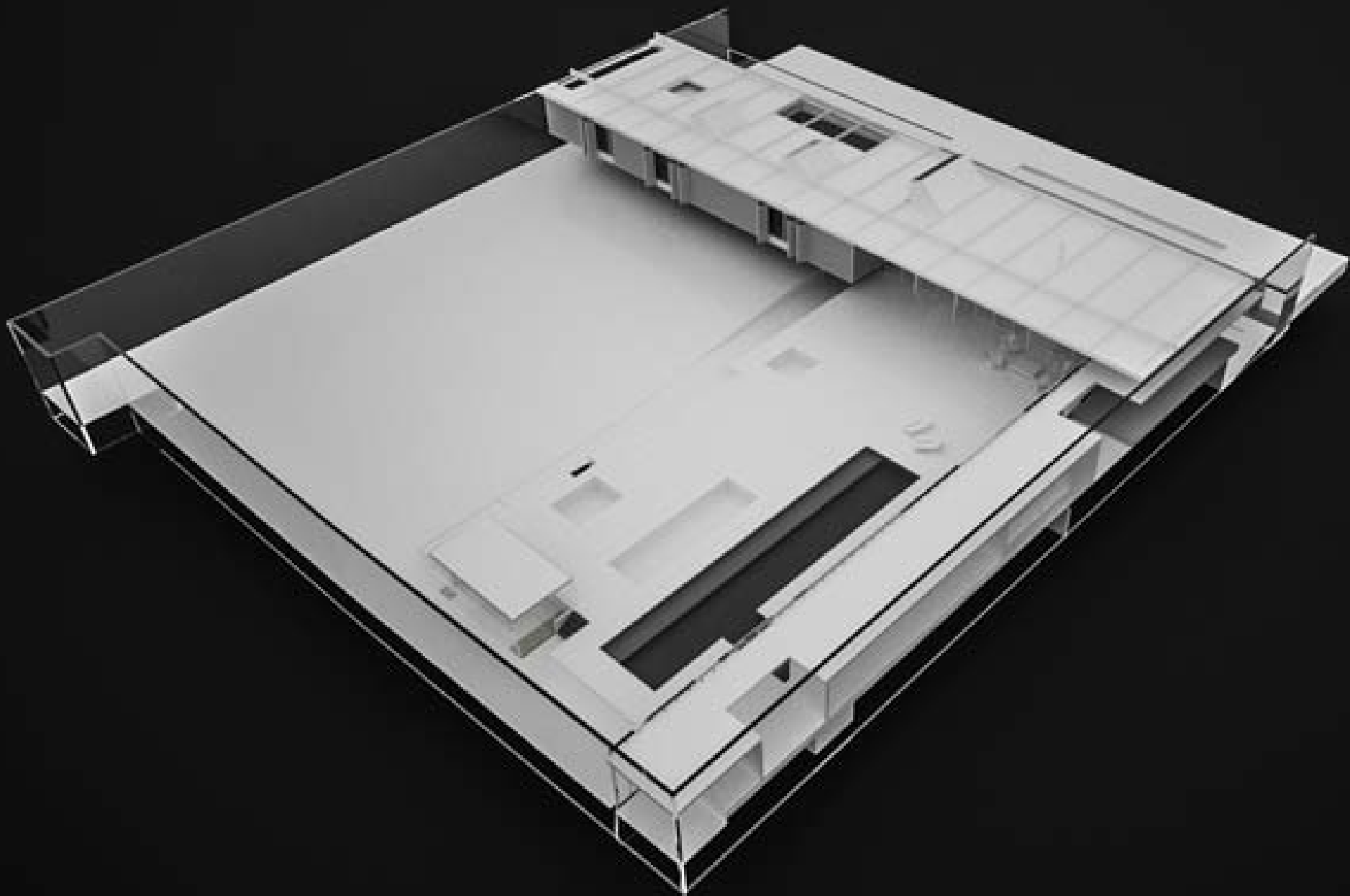

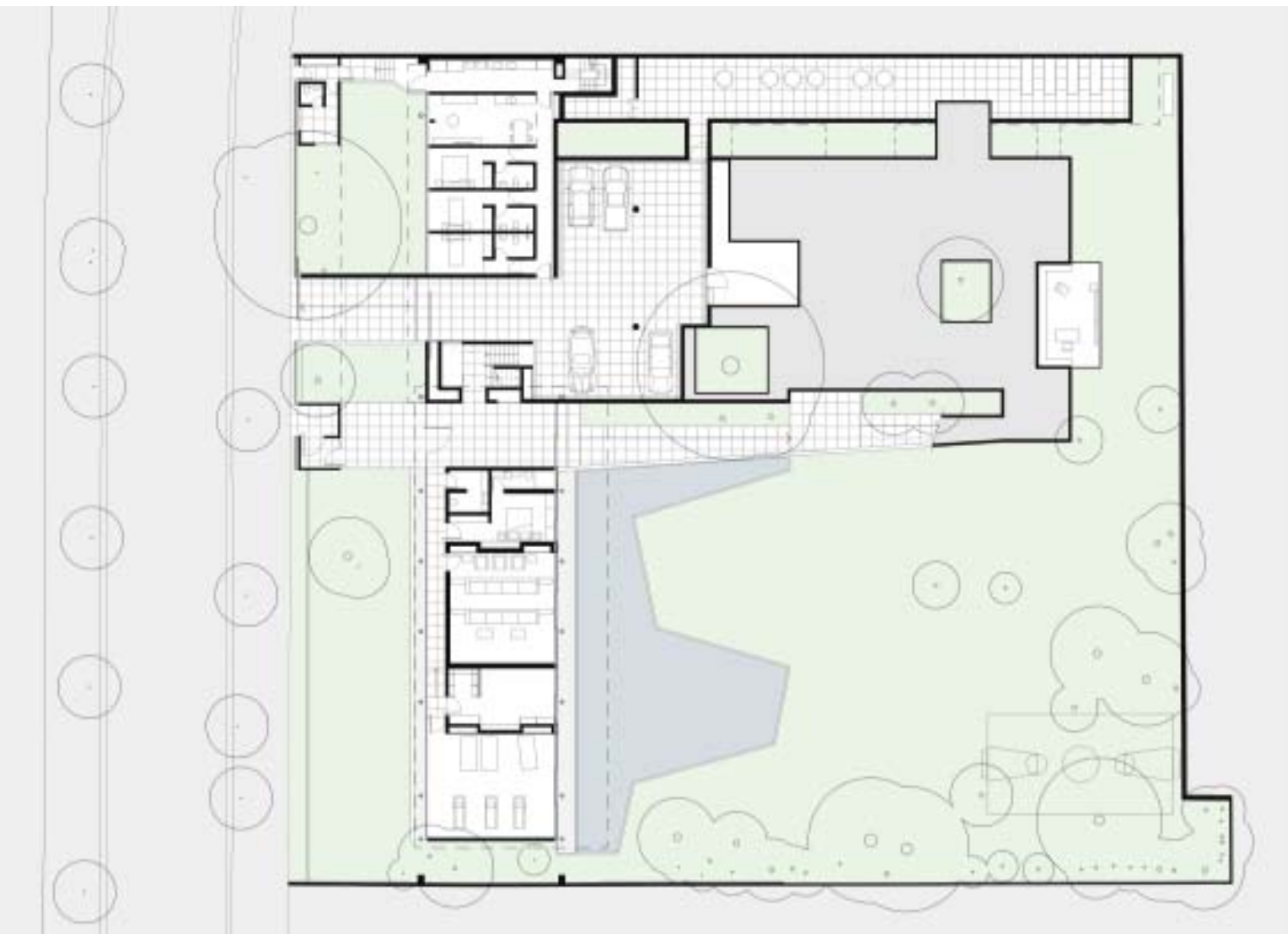







Andrade Morettin Arquitetos

Fotos Nelson Kon

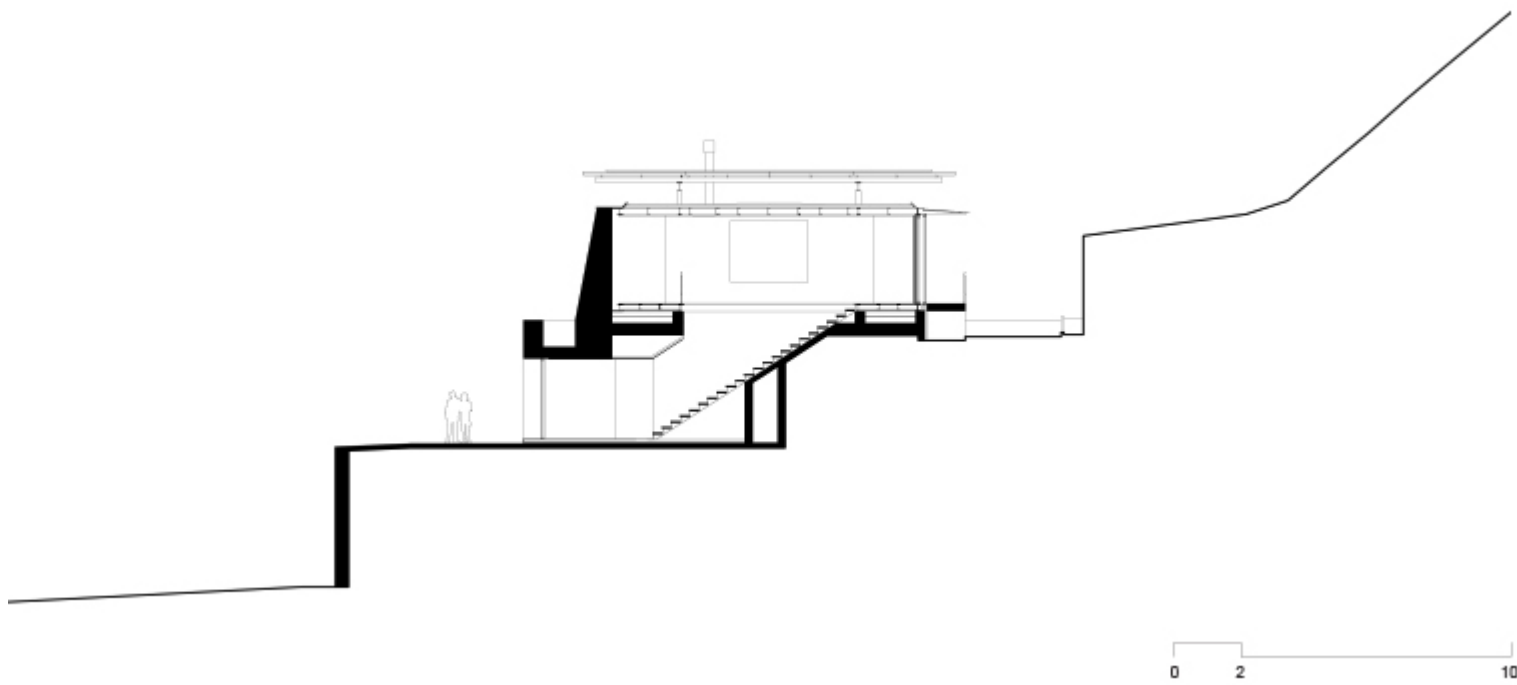

RESIDÊNCIA A.B.V – RIO DE JANEIRO, RJ







RIO HOUSE – TOM KUNDIG









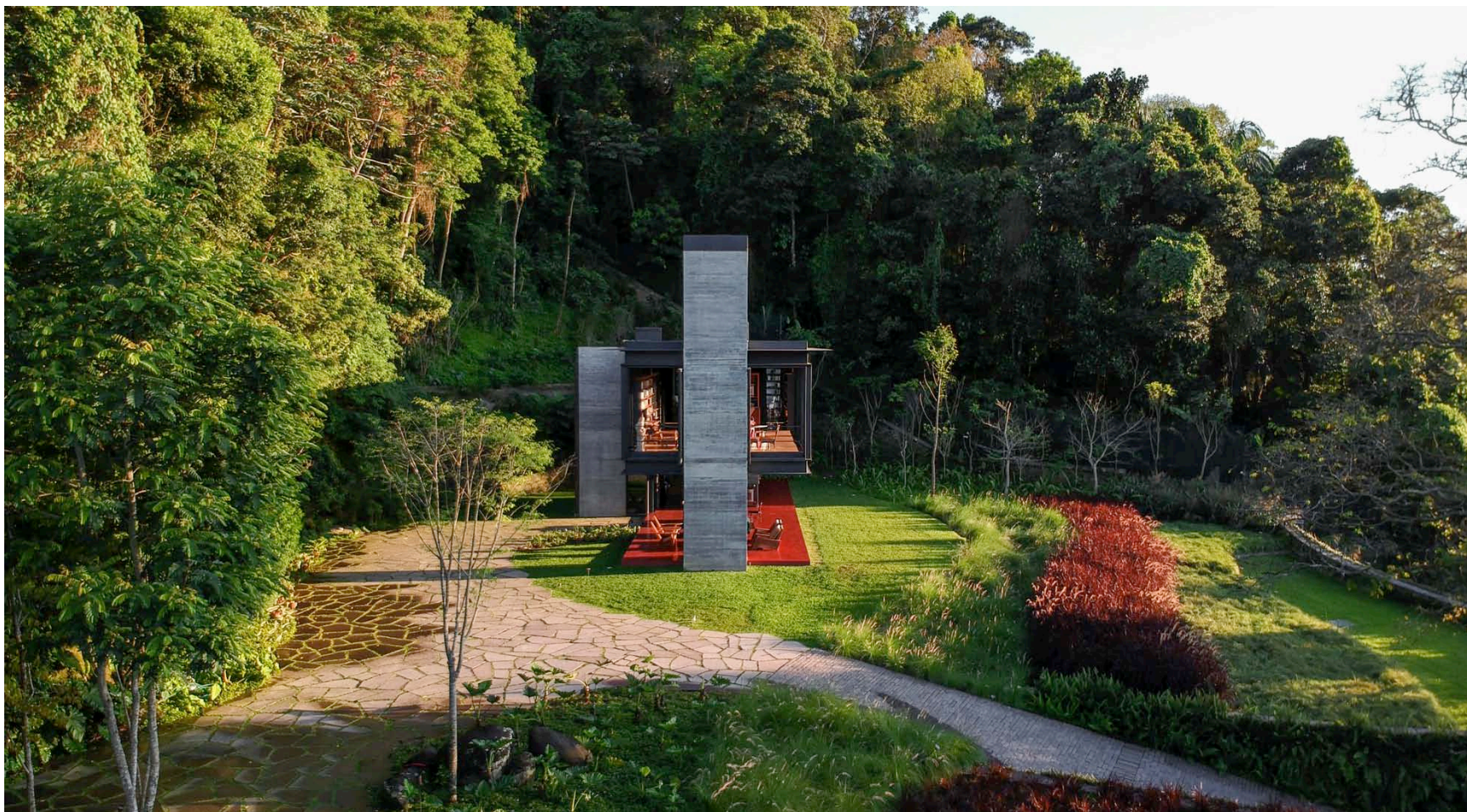

Fotos Maira Acayaba



Residencia 3M – STUDIO MK27

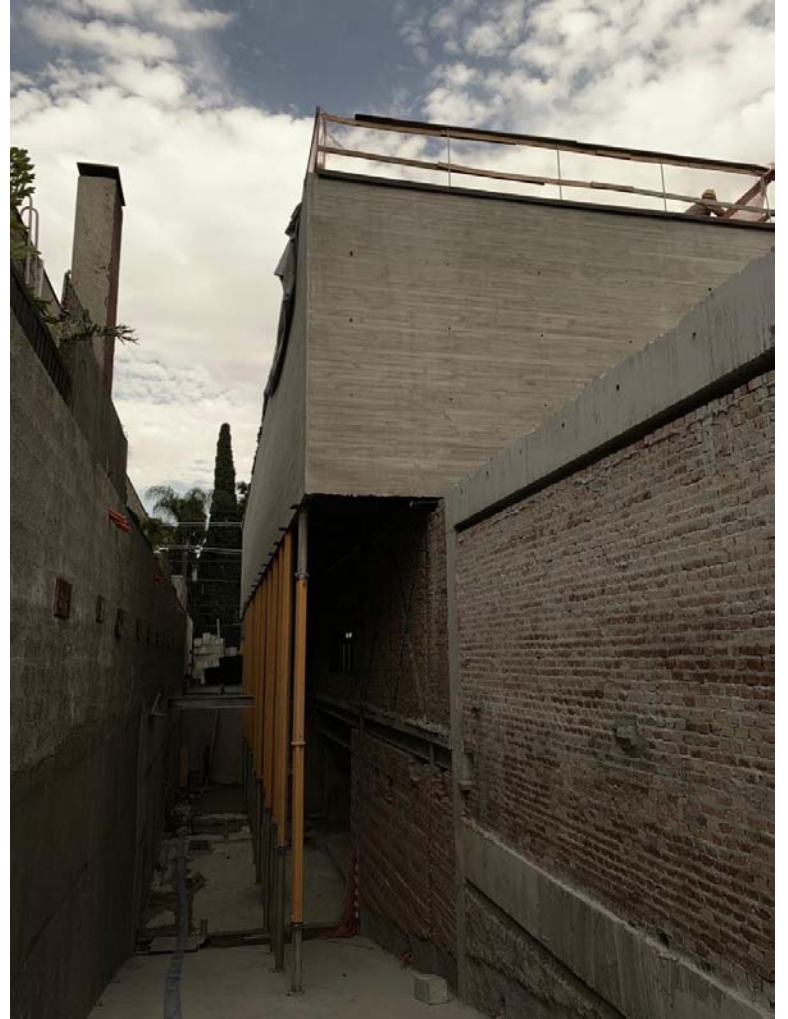

3m-IPC

1/4

129KB/s



MUITO OBRIGADO !